The Wayland Tower

1952

WAYLAND

WAYLAND PUBLIC LIBRARY
3 4869 00085 1848

Reflector

1952

Wayland High School

Wayland, Massachusetts

Gift of Edith Scannell
1/89

Foreword

We of the Reflector Staff take great pleasure in presenting this Yearbook to all our friends. In its pages we have recalled the familiar scenes and the exciting activities that the school bells have now rung in and out.

If our days have been overshadowed by war, as men seek for harmony, let us remember that the bells of peace will be heard again across the sky.

" . . . and the coming day
Will burn the clouds of war away.
There will be time for dreams again."

We sincerely hope that you will feel as great a happiness as we in recalling these beloved high-school days.

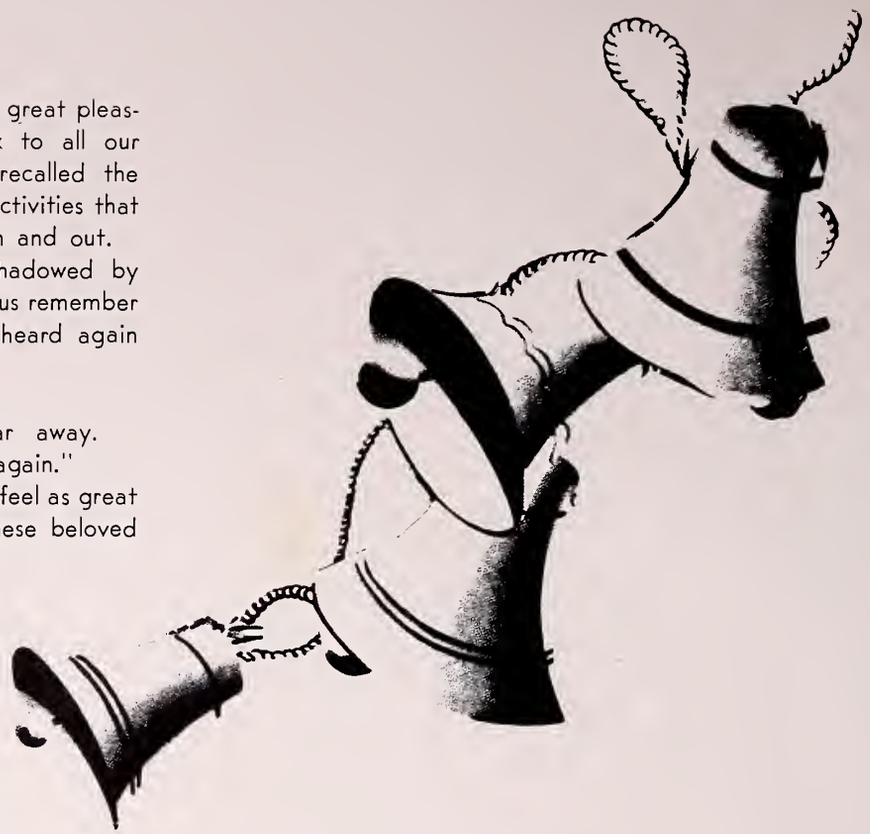

Contents

	Page
Introduction	4
Yearbook Staff	11
Seniors	15
Undergraduates	31
Activities	35
Sports	59
Candids	69
Junior High School	81
Advertisements	90

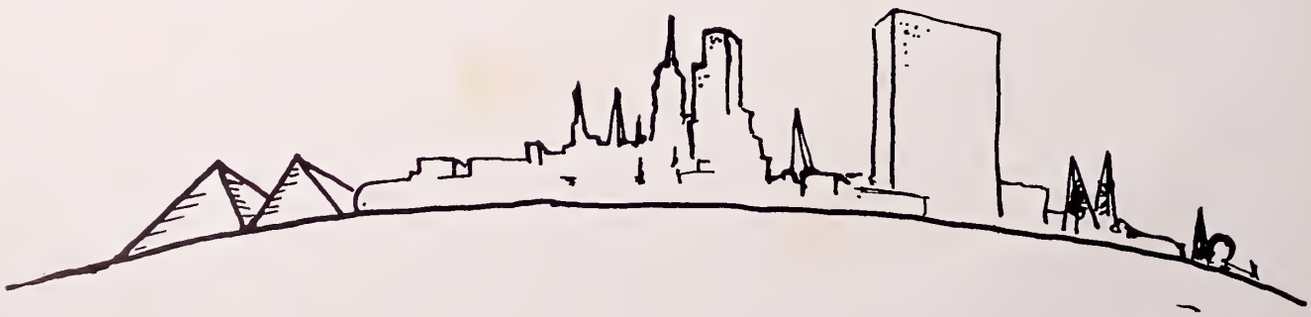

Dedication

Superintendent 1944-1951

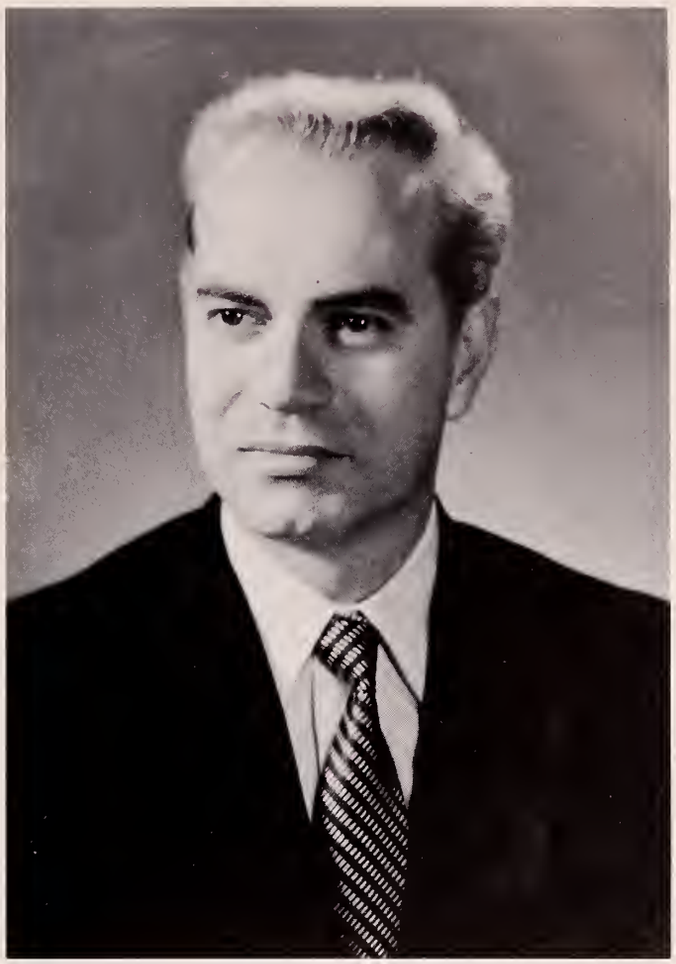

Owen B. Kiernan

The Senior Class of 1952 dedicates this year's Reflector to Dr. Owen B. Kiernan, who was Superintendent of the Union District of Wayland, Sudbury, and Sherborn from 1944-1951. Dr. Kiernan is no longer with us, but the Class remembers his thoughtfulness and his friendly smile.

The Senior Class feels fortunate that its high-school career coincided with three of the pleasant and successful years that Dr. Kiernan spent in Wayland. The Class of 1952 wishes him a most successful future in Milton.

Administration

Rexford S. Souder

Superintendent

Superintendent's Message

As you approach the close of this early chapter of your life, it may be well to reflect on the opportunities which have been yours. Only in a country dedicated to democracy and the integrity of the individual does every youth have an opportunity for a public education. You have achieved today's strength not only as a result of your efforts, but also through the investment of your parents and your community. As you go on in life, remember this obligation and pay it. Pay it through your own active participation in community life. The future is in your hands.

Administration

Headmaster

Stanley L. Clement

Headmaster's Message

Congratulations on a job well done! The Reflector provides a bond, tying you as alumni to Wayland High — your school. Treasure your copies and enjoy them over and over.

In school we attempt to help people live together fully, intelligently, and abundantly as good citizens. With graduation our opportunity to help you is largely completed. As you participate in active citizenship at an advanced school or at work, I challenge you to make maximum use of your training and thus be a credit to Wayland High School. Be satisfied only with your best. Good luck!

Faculty

Senior High School

Joseph E. Boothroyd

Mathematics
Science

Sophomore Class Advisor
Camera Club
Traffic Squad

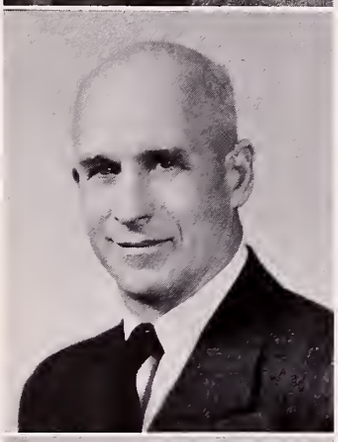

Francis R. Gladu

Mathematics
Social Studies

Freshman Class Advisor
Cheerleaders
Way-Co

Maude E. Merrithew

Business

Senior Class Advisor
Future Business Leaders of America
Secretarial and
Accounting Staff
Yearbook

Jean T. Nelson

English
Guidance

College Club
Library
School News

Esther Racoosin

Social Studies

Elizabeth A. Ricker

English

Chatterbox

Ralph S. Salvati

Science

Coach — Baseball
Coach — Football

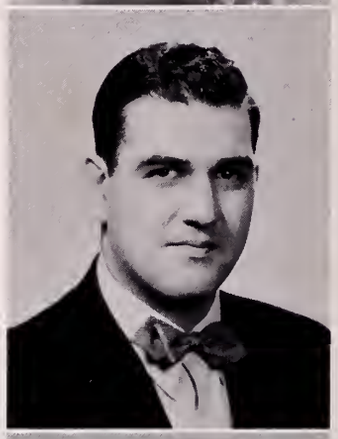

A. Marion Simpson

Languages
Typing for Personal Use

Junior Class Advisor
Dramatics — Senior High School
National Honor Society
Yearbook Assistant

Senior and Junior High Schools Faculty

David J. Allen

Attendance
Special Classes

Cafeteria and
Library Supervision

Bernice F. Daley

Driver Education
Girls' Physical Education

Coach — Basketball
Coach — Field Hockey
Coach — Softball

Janie C. Foster

Home Economics

Cafeteria

Harry Iovanelli

Instrumental Music

Lillian M. Jones

Art

Ralph M. Pearson

Mechanical Drawing
Shop

Building and Grounds

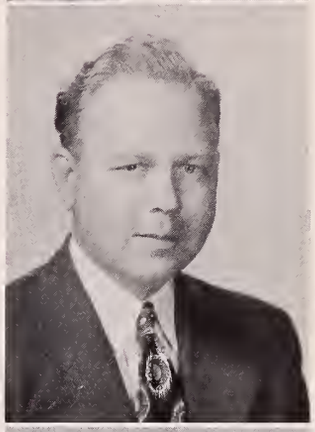

Pauline N. Radford

Choral Music

Group Singing

Ann B. Shields

English

Dramatics — Junior High School
Journalism Club

Faculty

Senior and Junior High Schools

Samuel P. Strickland, Jr.

Boys' Physical Education
Driver Education

Director of Athletics
Coach — Basketball

Junior High School

Jennie C. Bacon

Arithmetic
English

Mabel S. Draper

Arithmetic
Guidance

Eighth Grade Advisor
Student Council
Traffic Squad

Clement J. Hasenfus

Social Studies

Seventh Grade Advisor
Projectors' Club

James F. Strong

Science

Assistant Coach — Football
Junior High School Sports

Yearbook Staff

Co-Editors and Business Manager

Left to right: Shirley Bentley, Frederick Gersbach, Patricia DiModica.

Art Committee

Left to Right: Richard Butler, Frances Gaudet, Richard Sanderson, Richard Schlosky.

Photographic Committee

Left to right: Judith Kelsey, Janet Cook, Janet Yarrish, Richard Schlosky, Beverly Barr, Shirley Bentley, Carol Beadle, Patricia DiModica, Beverly Moran, Marie LeBlanc, Clara Pettigrew, Frances Gaudet.

Sports Editors

Second Row: Frederick Gersbach, Robert O'Connell, David Houston, Ernest Henley, Arnold Swagerty.
First Row: Patricia DiModica, June Lundy, Ann Davis, Mae Ferjulian.

Advertising Committee

Second Row: Beverly Barr, Judith Kelsey, Barbara Dermott, Peter Bogren, Joan Frazer, Nancy Smith, Richard Schlosky, Janet Yarrish, Bertha Phylis, Helen Powers, David Houston, Patricia DiModica, John Hodges.
First Row: Richard Butler, Marie LeBlanc, Ernest Henley, June Lundy, Carol Beadle, Bette Richardson, Herbert Place, Gail Osmond, Beverly Moran, Charles Nixon, Clara Pettigrew, Mae Ferjulian.

Write-up Committee

Standing: Carol Beadle, Diane O'Neill, Gail Osmond.
Back Row: John Hodges, Marie LeBlanc, Sally McLellan, Janet Cook, June Lundy, Richard Schlosky, David Houston.
Front Row: Helen Powers, Janet Yarrish, Audrey Emery, Judith Kelsey, Barbara Dermott, Patricia DiModica, Nancy Smith.

Seniors

Senior Officers

Shirley Bentley, Secretary; Robert Teele, President; William Withington, Vice-President; Gail Osmond, Treasurer.

Class Motto

We will so live that we will leave this world better than we found it.

Seniors

BEVERLY J. BARR

Bev

Friendly . . reliable . . . athletic Glee Club 1, 2, 3 . . . Basketball 1, 2 . . . Field Hockey 2, 3, 4 Yearbook Staff 4 . . . School Bookkeeper 4 . . . Future Business Leaders of America 4

CAROL L. BEADLE

Neat dresser . . . friendly . . . quiet Glee Club 1, 3 . . . Chatterbox 3, 4 . . . Secretarial Staff 4 Future Business Leaders of America 3, 4 . . . Yearbook Staff 4

SHIRLEY A. BENTLEY

Shirl

Neat . . . athletic . . . reserved Glee Club 1 . . . Softball 1, 2 Field Hockey 1, 2, 3, 4 . . . Traffic Squad 1, 4 . . . Student Council 1, 3, 4, (Secretary 3) . . . Basketball 1, 4 . . . Class Secretary 3, 4 College Club 3, 4 . . . National Honor Society 3, 4 . . . Dramatics 4 . . . Yearbook Staff 4 (Co-Editor)

PETER A. BOGREN

Pete

Mischievous . . . witty . . . studious Fire Squad 1, 2, 3 . . . Traffic Squad 1, 4 . . . College Club 3, 4 Baseball 3, 4 . . . Yearbook Staff 4

DAVID R. BROGAN

Diddy

Jokester . . . sociable . . . friendly Football 1 . . . Glee Club 2, 3 Traffic 4 . . . Basketball 2

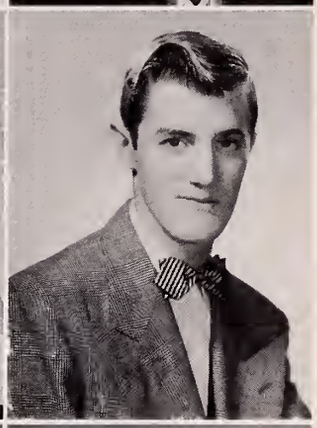

RICHARD H. BUTLER

Bud

Neat . . . good dancer . . .artistic Glee Club 1, 2 . . . Fire Squad 2 Future Teachers Club 3 . . . Traffic Squad 4 . . . Secretarial Staff 4 Yearbook Staff 4

LOIS A. CONNORS

Attractive . . . friendly . . . quiet Glee Club 1, 3 . . . Future Business Leaders of America 3, 4 . . . Traffic Squad 4 . . . Secretarial Staff 4 Yearbook Staff 4

JANET M. COOK

Cookie

Popular . . attractive . . . nice Traffic Squad 1, 4 . . . Glee Club 1, 3 . . . Treasurer 2 . . . Junior Red Cross 3 (President) . . . Librarians (President 4) . . . Yearbook Staff 4

Seniors

ANN M. DAVIS

Nice-looking . . . popular . . . musical . . . Glee Club 1, 3, 4 Traffic Squad 1, 4 . . . Softball 2, 4 Basketball 2, 3, 4 . . . Chatterbox 2 Librarians 3 . . . College Club 3, 4 Secretarial Staff 4 . . . Future Business Leaders of America 3, 4 Cheerleaders 4 . . . Yearbook Staff 4

BEVERLEY C. DERMOTT

Bev

Polite . . . jovial . . . lots of fun Glee Club 2, 3, 4 . . . Traffic Squad 4 . . . Future Business Leaders of America 3 . . . Red Cross 3

CAROL J. DAVIS

Athletic . . . friendly . . . ambitious Softball 1, 2, 4 . . . Basketball 1, 2, 3, 4 . . . Field Hockey 2, 3, 4 Glee Club 1, 2, 3, 4 . . . Traffic Squad 1, 4 . . . College Club 3, 4 Chatterbox 4 . . . Yearbook Staff 4

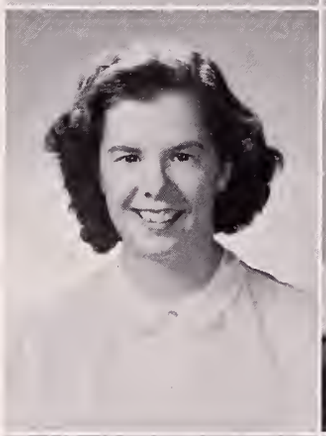

PATRICIA V. DiMODICA

Pat

Neat dresser . . . amiable . . . athletic . . . Field Hockey 1, 2, 3, 4 Glee Club 1, 2, 3 . . . Traffic Squad 1, 4 . . . Chatterbox 2 Basketball 2, 3, 4 . . . Future Business Leaders of America 3, 4 Student Council 2, 3, 4 . . . National Honor 3, 4 . . . Yearbook Staff 4 (Co-Editor) . . . Dramatics 4 . . . Secretarial Staff 4

DONALD L. DECKER

Don

Argumentative ... talkative ... neat Dramatics 1, 2 . . . Glee Club 1, 2 Projectors' Club 1, 2, 3, 4 . . . Fire Squad 2, 3 . . . Traffic Squad 1, 4

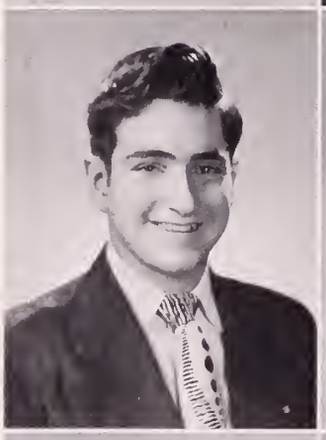

JOHN J. DUDLEY

Athletic . . . witty . . . friendly Basketball 2 . . . Football 3, 4 Traffic Squad 4 . . . Glee Club 1, 2, 3, 4

BARBARA L. DERMOTT

Barb

Good-natured . . . reliable . . . neat Glee Club 2, 3, 4 . . . Traffic Squad 4 . . . Future Business Leaders of America 3, 4 (Secretary 4) . . . Secretarial Staff 4 . . . Yearbook Staff 4

ALFRED P. DUSSEAULT

Dependable . . . quiet . . . polite Basketball 2, 3 . . . Glee Club 1, 2, 3 . . . Fire Squad 4 . . . Traffic Squad 4 . . . Dramatics 3, 4

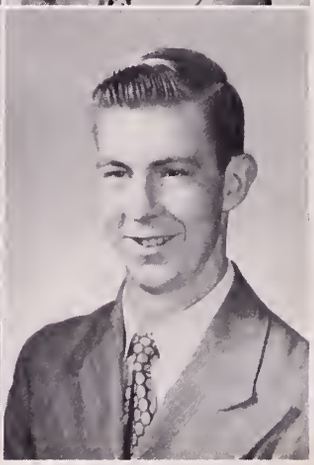

Seniors

AUDREY R. EMERY

Audré

Peppy . . . attractive . . . flirtatious Softball 1, 2 . . Traffic Squad 1, 4 Chatterbox 3 . . . Dramatics 2, 3, 4 (Secretary-Treasurer 4) . . . College Club 3, 4 . . . Future Business Leaders of America 3, 4 . . : Secretarial Staff 4 . . . Yearbook Staff 4

FRANCES H. GAUDET

Frannie

Good-natured . . . friendly . . . Flirtatious . . . Artistic . . . Traffic Squad 4 . . . Driver Education 3 Art 1, 3, 4 . . . Librarian 3 Yearbook Staff 4

ROGER M. ESTEY

Sky

Lively . . . shy . . . humorous Fire Squad 4 . . . Traffic Squad 4

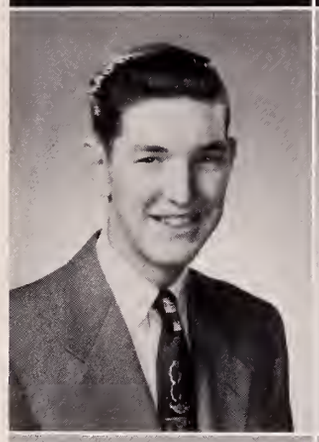

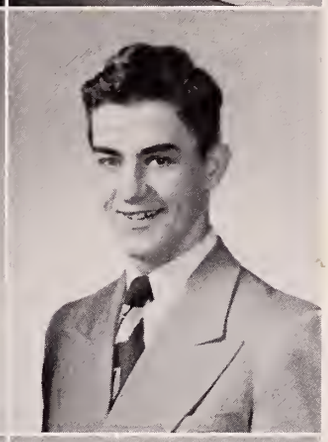

FREDERICK R. GERSBACH

Musical . . . nice-looking . . . friendly . . . Glee Club 1, 2, 3 . . . Baseball 1, 2, 3, 4 . . . Treasurer 1 Traffic Squad 1, 4 (Chairman 4) Basketball 2 . . . Chatterbox 3 Graduation Marshal 3 . . . Future Business Leaders of America 3, 4 (Vice-President 4) . . . Band 3, 4 Oratorical Contest 4 . . . Orchestra 3, 4 . . . Secretarial Staff 4 Yearbook Staff 4

MAE M. FERJULIAN

Minnie

Attractive . . . quiet . . . likable Traffic Squad 4 . . . Yearbook Staff 4

ERNEST S. HENLEY

Sonny

Athletic . . . friendly . . . popular Baseball 1, 2, 3, 4 . . . Football 2, 3, 4 . . . Basketball 2, 3, 4 . . Orchestra 2, 3, 4 . . . Band 2, 3, 4 Fire Squad 2 . . . Yearbook Staff 4

JOAN M. FRAZER

Joanie

Friendly . . . talkative . . . cute Basketball 1, 2, 3, 4 . . . Glee Club 1 . . . Future Business Leaders of America 3, 4 . . . Traffic Squad 4 Librarian 4 . . . Yearbook Staff 4 Secretarial Staff 4

JOHN C. HODGES

Flirtatious . . . good-looking . . . neat Basketball 2, 3 . . . Dramatics 3, 4 Football 3, 4 . . . Future Business Leaders of America 3, 4 . . . Band 4 . . . Traffic Squad 4 . . . Yearbook Staff 4

Seniors

DAVID J. HOUSTON

Sam

Witty . . . polite . . . sociable Glee Club 1, 2 . . . Traffic Squad 1, 4 . . . Basketball 1, 3, 4 Football 3, 4 . . . Yearbook Staff 4

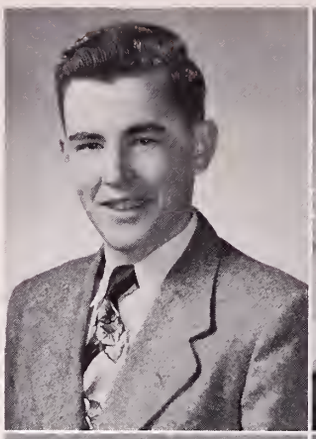

SALLY J. McLELLAN

Sal

Talkative . . . perky . . . cute Softball 1, 2, 3 . . . Traffic Squad 1, 4 . . . Glee Club 1, 2, 3 Secretarial Staff 4 . . . Future Business Leaders of America 3, 4 Yearbook Staff 4

JUDITH L. KELSEY

Judy

Vivacious . . . cute . . . mischievous Secretary 1, 2 . . . Cheerleaders 1, 2, 3, 4 . . . Softball 1, 2, 4 Glee Club 1, 2, 4 . . . Traffic Squad 1, 4 . . . National Honor Society 3, 4 . . . Future Teachers of America 3 . . . College Club 3, 4 (Vice President 4) . . . Basketball 4 . . . Yearbook Staff 4

BEVERLY T. MORAN

Bev

Witty . . . reliable . . . polite Basketball 1, 2, 3 . . . Traffic Squad 1, 4 . . . Glee Club 2, 3 . . . Future Business Leaders of America 3, 4 Secretarial Staff 4 . . . Yearbook Staff 4

MARIE I. LeBLANC

Mickey

Sharp dresser . . . dignified . . . cute Glee Club 1 . . . Librarians 2 Traffic Squad 4 . . . Basketball 4 (Manager) . . . Secretarial Staff 4 Yearbook Staff 4

CHARLES M. NIXON

Charlie

Peppy . . . studious . . . talkative Fire Squad 1, 2, 3, 4 . . . Traffic Squad 1, 4 . . . Glee Club 1, 3, 4 College Club 3, 4 . . . Yearbook Staff 4

JUNE E. LUNDY

Flirtatious . . . likable . . . neat Librarians 1, 2 . . . Glee Club 1, 2, 3 . . . Basketball 1, 2, 3 . . . Chatterbox 1, 2, 3 . . . Field Hockey 1, 2, 3, 4 . . . Junior Red Cross 2 Secretarial Staff 4 . . . Future Business Leaders of America 3, 4 Traffic Squad 4 . . . Yearbook Staff 4

BARBARA A. O'CONNELL

Barb

Friendly . . . carefree . . . gay Glee Club 1, 2 . . . Chatterbox 1, 4 . . . Librarians 4 . . . Traffic Squad 4

Seniors

ROBERT B. O'CONNELL

Bobby

Talkative . . . amiable . . . mischievous . . . Traffic Squad 1, 4 Basketball 2, 3, 4 . . . Football 2, 3 Student Council 4 . . . Yearbook Staff 4

CLARA I. PETTIGREW

Tinker

Friendly . . . dependable . . . reliable . . . Glee Club 1, 2, 3 Traffic Squad 1, 4 . . . Basketball 2 Majorettes 2, 3, 4 . . . Future Business Leaders of America 3, 4 Secretarial Staff 4 (President) Yearbook Staff 4

DIANE E. O'NEILL

Di

Cute . . . flirtatious . . . friendly Field Hockey 1 . . . Glee Club 1, 2, 3 . . . Cheerleaders 2, 3, 4 Orchestra 2, 3, 4 . . . Chatterbox 2, 3, 4 . . . Softball 3 . . . Junior Red Cross 3 . . . Traffic Squad 1, 4 Student Council 4 . . . Future Business Leaders of America 3, 4 Dramatics 4 . . . Secretarial Staff 4 . . . Yearbook Staff 4

BERTHA E. PHYLIS

Betty

Cute . . . petite . . . likable Cheerleaders 1 . . . Glee Club 3 Traffic Squad 4

M. GAIL OSMOND

Cute . . . Ipana smile . . . friendly Glee Club 1 . . . Traffic Squad 1, 4 Future Teachers of America 2 Chatterbox 2, 3, 4 . . . Librarians 2, 3 . . . Junior Red Cross 3 Dramatics 3, 4 . . . Cheerleaders 4 National Honor Society 4 . . . Yearbook Staff 4 . . . Treasurer 4

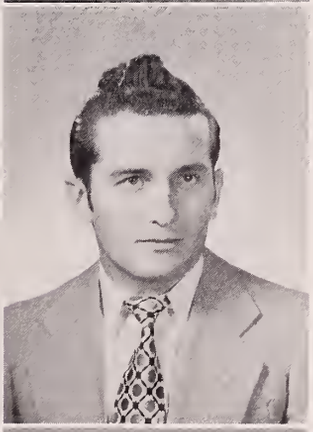

JOHN W. PHYLIS

Jackie

Athletic . . . quiet . . . popular Vice-President 1 . . . President 2 Football 2, 3, 4 (Captain 4) Traffic Squad 1, 4

LORAN G. PETERS

Herring

Quiet . . . likable . . . shy Traffic Squad 4

HERBERT D. PLACE

Bert

Argumentative . . . pleasing smile Traffic Squad 4 . . . Yearbook Staff 4

Seniors

HELEN L. POWERS

Lou

Popular . . . neat dresser . . . witty Softball 1 . . . Dramatics 1 . . . Glee Club 2, 3 . . . Future Business Leaders of America 3, 4 . . . Yearbook Staff 4 . . . Secretarial Staff 4

RICHARD D. SCHLOSKY

Richie

Nice-looking . . . reliable . . . Glee Club 2, 3 . . . Dramatics 1, 4 Chatterbox 3, 4 . . . Traffic 1 Orchestra 3, 4 . . . Future Business Leaders of America 3, 4 . . . Magazine Campaign 4 (Co-Manager) Yearbook Staff 4 . . . Secretarial Staff (Vice-President) 4 . . . Oratorical Contest 3, 4

BETTE L. RICHARDSON

Popular . . . talkative . . . ambitious Assistant Basketball Manager 1 Magazine Captain 2, 3 . . . Glee Club 3 . . . Chatterbox 3 . . . Traffic Squad 4 . . . Yearbook Staff 4

NANCY E. SMITH

Smittie

Attractive . . . neat dresser . . . quiet Softball 2 . . . Dramatics 3 Junior Red Cross 3 (Vice-President) . . . Future Business Leaders of America 3, 4 . . . Traffic 4 Basketball 4 . . . Secretarial Staff 4 (Secretary)

RICHARD H. SANDERSON

Dick

Artistic . . . witty . . . clever Basketball 1, 2, 4 . . . Baseball 1, 2, 3, 4 . . . Fire Squad 1, 2, 3, 4 Traffic 2, 4 . . . Yearbook Staff 4

ARNOLD SWAGERTY

Swag

Nice-looking . . . athletic . . . popular . . . Football 3, 4 . . . Basketball 2, 3, 4 . . . Baseball 2, 3, 4 President 3 . . . Fire Squad 3 Chatterbox 3 . . . Dramatics 3, 4 (President 4) . . . Orchestra 3, 4 Traffic Squad 4 . . . College Club 3, 4 . . . Oratorical Contest 3 Student Council 3, 4 (President 4) Yearbook Staff 4

WARREN P. SAVIGNANO

Quiet . . . bashful . . . artistic Projectors' Club 1, 2, 3 . . . Band 2, 3, 4 . . . Orchestra 2, 3, 4 Traffic Squad 4

ROBERT M. TEELE

Doc

Popular . . . good-looking . . . rugged . . . Dramatics 1 . . . Fire Squad 1, 4 . . . Basketball 1, 2 President 1, 4 . . . Traffic Squad 1, 4 . . . Football 2, 3, 4

Seniors

RUSSELL F. WADE

Russ

Clever . . . witty . . . jokester
Fire Squad 2 . . . Basketball 2, 3
Traffic Squad 1, 4

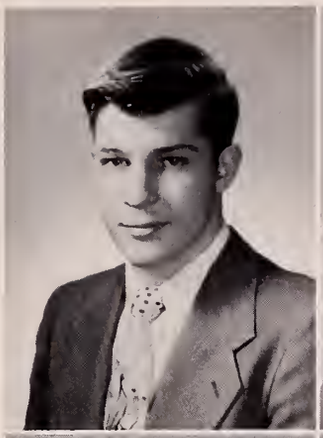

FRANK L. WIGHT

Wighty

Polite . . . bashful . . . likable
Traffic Squad 1, 4

KENNETH W. WHITE

Kenny

Friendly . . . quiet . . . clever
Fire Squad 1, 2, 3, 4 . . . Traffic
Squad 1, 4 . . . Basketball 2

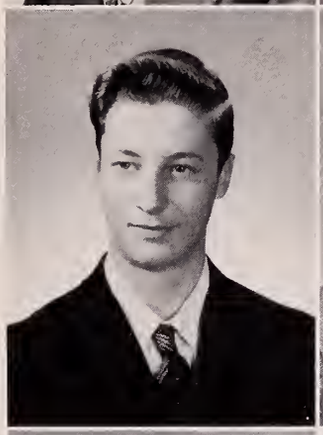

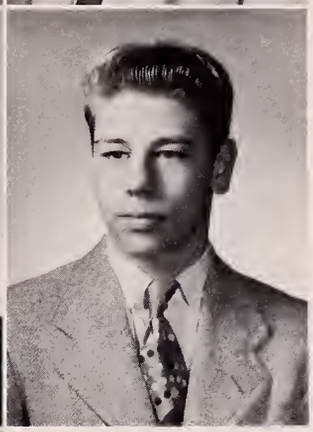

WILLIAM R. WITHINGTON

Billy

Peppy . . . enthusiastic . . . popular
Football 1, 2, 3, 4 . . . Baseball 1,
2, 3 . . . Basketball 1, 2 . . . Stu-
dent Council 2, 4 . . . Vice-Presi-
dent 3, 4 . . . Traffic Squad 4

JANET G. YARRISH

Jan

Musical . . . attractive . . . jovial
Softball 1 . . . Dramatics 1, 4
Traffic Squad 1 . . . Glee Club 2, 3
Chatterbox 3 . . . Magazine Cam-
paign 4 (Co-Manager) . . . Or-
chestra 2, 3, 4 . . . Secretarial Staff
4 . . . Future Business Leaders of
America 3, 4 . . . (President 4)
Yearbook Staff 4

1 9

5 2

Our Graduates

Our Graduates

Bell Ringers

Best Dancers • Patricia DiModica - Richard Butler

Most Ambitious • Shirley Bentley - David Houston

Class Genius • Shirley Bentley – Charles Nixon

Most Bashful • Carol Beadle - Frank Wight

Most Likely to Succeed • Shirley Bentley - Arnold Swagerty

Most Pleasing Personality • Janet Yarrish - Robert Teele

Bell Ringers

Most Musical. Janet Yarrish - Ernest Henley

Wittiest. Janet Yarrish - Richard Sanderson

Most Mischievous. Judith Kelsey - Richard Sanderson

Most Argumentative - Bette Richardson - Robert O'Connell

Most Studious. Shirley Bentley - David Houston

Best Looking. Diane O'Neill - Fred Gersbach

Bell Ringers

Neatest • Patricia DiModica - Richard Butler

Most Popular • Janet Yarrish - Robert Teele

Most Polite • Nancy Smith - Robert Teele

Best Natured • Janet Yarrish - Robert Teele

Most Flirtatious • Diane O'Neill - Donald Decker

Most Daring • Judith Kelsey - Donald Decker

Bell Ringers

Most Artistic • Frances Gaudet - Richard Sanderson

Most Dramatic • Audrey Emery - John Hodges

Most Reliable • Janet Yarrish - Richard Schlosky

Most Athletic • Patricia DiModica - Ernest Henley

Most Dignified • Patricia DiModica - Arnold Swagerty

Most Talkative • Judith Kelsey - Robert O'Connell

Senior Candids

Undergraduates

Class of 1955

Fourth Row: Timothy Smith, Joseph Specht, Edward Messom, William Smith, Peter Walther, Thomas Marcantonio, Raymond Roche, Paul Shapter.
Third Row: Edward Powers, David Powers, John Regan, Karen Riggs, Susan Robinson, Bradford Sanderson, Edward Martlin, David Weeks.
Second Row: Priscilla Reid, Marilyn Payson, Patricia Wade, Shirley Stevens, Marion Thorne, Joan Spencer, Jacqueline Masse, Patricia Marotte.
First Row: Paul Randall, Patricia Lacey, Mary Lou MacIntosh, Albert LeBlanc, Charles Nichols, Barbara Profit, Elizabeth Pettigrew, Mary Ann Lundy.

Fourth Row: Neil Ballard, William Anderson, Richard Finlay, Andrew Kerr, Richard Estey, Franklin Bigwood, Robert Hilton, Robert Perkins.
Third Row: Joseph Curley, Richard Crowley, Richard Carter, Charles Dickie, Jane Hazard, Arthur Holmes, Francis Carter, William Archer.
Second Row: Beverly Collins, Lenore Butler, Sally Huston, Edith Hilton, Frieda Boesenberg, Beverly Berkebile, Mary Bergin.
First Row: Joan Butterman, Wilma Campbell, Maureen Carroll, Catherine Houston, Stephen Hyland, Julia Hollis, Judith Ahlman, Nancy Barry.

Class of 1954

Fourth Row: Arthur Ahlman, Charles McEnroy, Wesley McAnulty, James Eden, Richard Haynes, Anthony Lacey, David Blease.
Third Row: Victor Graves, Roger Elliott, Evelyn LeBlanc, Alice McMillen, Charles Laughlin, Bertram McLellan, James McLellan.
Second Row: Susan Dusseault, Jane Cahill, Joan Cahill, Ruth Legee, Edith Bamforth, Mary Devine, Marilyn-Harnett.
First Row: Carol Lloyd, Joan Benson, Priscilla Cobb, Patricia McKnight, Cynthia Falco, Velma Lawrence, Marion Hall, Mary Ellen DePaolo.

Third Row: John Slade, Robert Parker, Paul Rodier, David Wade, Charles Wheelock, John Nichols, John Sullivan, George Shepard.
Second Row: Marilyn Riley, Mary Riley, Jean Romikitis, Eileen Sprusansky, Susan Wales, Shirley Patterson, Sandra Weaver, Ruth Potvin.
First Row: Peter Viles, Betty Nichols, Jean Richardson, Audrey Phylis, Barbara Vacaro, Joyce Parker, Louise Taylor, Barbara Munsey, Edward Osmond.

Class of 1953

Fourth Row: Herbert Hilton, Wayne Smith, Joseph LeBlanc, Robert Egan, Peter Bianchi, Thomas Baker, George Dusseault, Charles Messom, John Davis, John Yetton, William Smith, Robert Crowley.
Third Row: Daniel Curley, Bernard Houghton, Carol Deane, Audrey Ide, Joan Lindbohm, Barbara Flynn, Eva Jenkins, Barbara Regan, Patricia Weeks, David Potter, Robert Munroe.
Second Row: Jane Flanagan, Stephanie Carter, Joan Campbell, Mary Reid, Thelma Ketchen, Barbara Smith, Linda Robinson, Georgia Mae Dearborn, Betty Bragg, Grace Parmenter, Shirley Hakanson.
First Row: Frances Kane, Margaret O'Brien, Judith Cook, Joan Fair, Dominic Anzivino, Alma Foley, Robert Varey, Marion Bolton, Noel O'Neill, Marilyn Bolton, Shirley McLellan, Richarda Perry.

Undergraduate Presidents

CLASS OF 1953

President	Dominic Anzivino
Vice-President	Robert Varey
Secretary	Alma Foley
Treasurer	Raymond Humphrey

CLASS OF 1954

President	Edward Osmond
Vice-President	Cynthia Falco
Secretary	Priscilla Cobb
Treasurer	Patricia McKnight

CLASS OF 1955

President	Stephen Hyland
Vice-President	Albert LeBlanc
Secretary	Catherine Houston
Treasurer	Charles Nichols

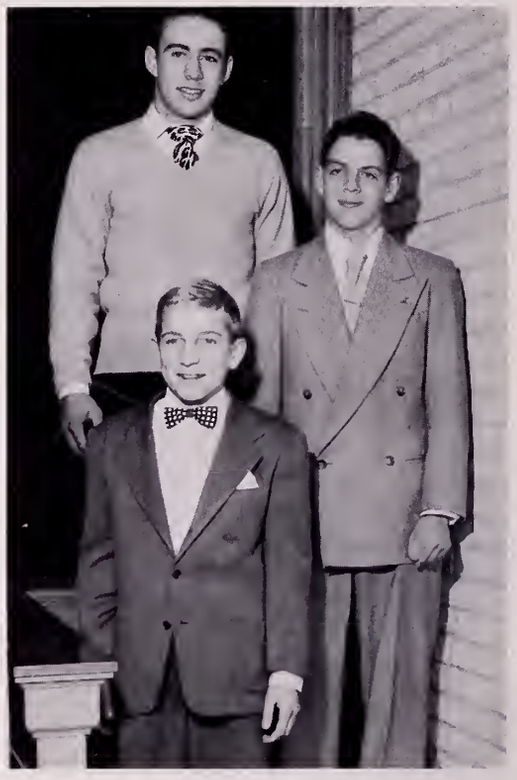

Top to Bottom: Dominic Anzivino, Class of 1953; Edward Osmond, Class of 1954, Stephen Hyland, Class of 1955.

Activities

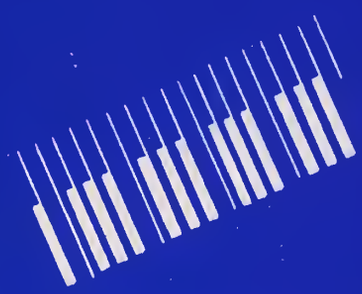

Student Council

President	Arnold Swagerty
Vice-President	Raymond Humphrey
Secretary-Treasurer	Patricia DiModica

Left to Right: Diane O'Neill, Judith Cook, Georgia Mae Dearborn, Shirley Bentley, Patricia DiModica, Arnold Swagerty, Raymond Humphrey, William Withington, Richard Finlay, Mary Ann Lundy, Edward Osmond.

The Student Council provides opportunities for students to participate in the control of the school, particularly in the planning and supervising of activities.

The Council is the voice of the students. The members have the responsibility of conveying the wishes of the student body to the faculty. Delegates are selected from the classes in spring elections. Then the Council chooses its officers for the ensuing term.

Projects of this school year have included participation in a scrap paper drive, a record poll, assembly programs, revision of the cheerleader election, social and radio programs, a talent show and visitation with other schools.

The National Honor Society gives recognition to outstanding students on the basis of Scholarship, Leadership, Service, and Character. It identifies the potential leaders for school and country. Membership is the highest honor that can be accorded to a high-school student.

Candidates for the Francis Wayland Chapter of the National Honor Society must have spent at least one year in Wayland High School, be members of the Junior or Senior Class, and have a scholastic rating of B or better.

This year's Induction Ceremony took place on February 14 in the High School Auditorium. A special feature was presented by the Dramatics Club.

Back Row: Thelma Ketchen, Gail Osmond, Robert Varey, Joan Campbell, Linda Robinson, Raymond Humphrey, Frances Kane.
Front Row: Patricia DiModica, Shirley Bentley, Judith Kelsey.

President	Shirley Bentley
Vice-President	Judith Kelsey
Secretary-Treasurer	Patricia DiModica

National Honor Society

Secretarial Staff

President	Clara Pettigrew
Vice-President	Richard Schlosky
Secretary	Nancy Smith

Fourth Row: Sally McLellan, Janet Yarrish, Richard Schlosky, June Lundy, Diane O'Neill, Nancy Smith.
Third Row: Marie LeBlanc, Beverly Barr, Joan Frazer, Richard Butler, Clara Pettigrew.
Second Row: Barbara Dermott, Beverly Moran, Carol Beadle, Helen Powers, Patricia DiModica, Lois Connors.
First Row: Audrey Emery, Ann Davis.

The Secretarial Staff is made up of students from the Office Practice Class. The members work in the High School Administrative Offices and act as secretaries to the faculty.

Every year the Secretarial Staff takes charge of the Magazine Campaign and prepares the copy for the Yearbook.

One Staff member acts as bookkeeper for the school and receives money from the magazine drive, class dues, subscriptions and advertising for the Yearbook, Way-co, game receipts, and social affairs.

The training received by the Staff gives not only a knowledge of business, but also develops the poise necessary in the business world.

The High School Dramatics Club is composed of volunteers from Grades Nine through Twelve. The group has presented a succession of plays throughout the year.

"Anne Gets a Break," together with "And What a Rummage Sale," were given at the fall assembly. A colorful Biblical drama, "The Lost Star," was featured at Christmas time.

The Club produced "The Linden Tree" at the National Honor Induction Assembly. "All Roads Lead to Rome" was later given as an intra-mural feature.

In the spring the group presented a three-act play, "Mother is a Freshman," and also broadcast a radio play over Station WCRB.

Third Row: David Potter, William Smith, Charles Wheelock, Linda Robinson, Jane Flanagan, Alfred Dusseault, Robert Varey, John Hodges.
Second Row: Patricia DiModica, Shirley Bentley, Richard Schlosky, Janet Yarrish, Charles Nichols, Mary Lou MacIntosh, Audrey Ide, Joan Campbell.
First Row: Patricia Lacey, Cynthia Falco, Frances Kane, Karen Riggs, Sandra Weaver, Wilma Campbell.
Center: Audrey Emery, Arnold Swagerty, Gail Osmond.

President	Arnold Swagerty
Vice-President	Gail Osmond
Secretary-Treasurer	Audrey Emery

Dramatics Club

Future Teachers of America

President	Mary Reid
Vice-President	Frances Kane
Secretary	Ruth Legee

Second Row: Charles Messom, Eva Jenkins, Sandra Weaver, Jean Richardson, Patricia McKnight, Audrey Ide, Edward Messom.
First Row: Wilma Campbell, Julia Hollis, Frances Kane, Mary Reid, Ruth Legee, Cynthia Falco, Barbara Vacaro, Priscilla Cobb.

The Future Teachers of America meet once a month and enjoy guest speakers from neighboring colleges. Students in the Club frequently visit nearby Teachers' Colleges and see the conditions under which prospective teachers are trained.

The members visit classrooms and observe the techniques required at each level of learning. They themselves do some practice teaching in our school system. Thus the students learn the exact nature of the work involved in the teaching profession. As a result of their experience, the members are soon able to decide whether or not they wish to enter the teaching profession.

The Wayland Chapter of the Future Business Leaders of America is made up of Junior and Senior business students. The Club encourages a greater interest in business occupations and stresses good citizenship.

At the monthly meetings local businessmen and graduates of Wayland High School address the members concerning problems found in the business world. Frequently representatives from office appliance companies demonstrate the use of modern machines and equipment.

This year the Senior group presented a short skit on "How to Apply for a Job." The students also made a study of "The Morrison-Whitney Rating Scale for Secretaries."

Standing: Judith Cook, Diane O'Neill, Beverly Barr, Georgia Mae Dearborn, Grace Parmenter, Marion Bolton, Marilyn Bolton.
Back Row: Janet Yarrish, Sally McLellan, Carol Beadle, Ann Davis, Audrey Emery, Clara Pettigrew, John Hodges, Barbara Dermott, Patricia DiModica, Helen Powers, Nancy Smith, Beverly Moran, Joan Frazer, Lois Connors, Richard Schlosky, Frederick Gersbach.
First Row: Margaret O'Brien, Shirley Hakanson, Betty Bragg, June Lundy, Thelma Ketchen, Patricia Weeks, Noel O'Neill.

President	Janet Yarrish
Vice President	Fred Gersbach
Secretary	Barbara Dermott
Treasurer	Nancy Smith
Reporter	Richard Schlosky

Future Business Leaders of America

College Club

Third Row: Jacqueline Masse, Sally Ann Huston, Karen Riggs, Lenore Butler, Susan Robinson, Edward Osmond, John Nichols, David Wade, Charles Wheelock, Anthony Lacey, Patricia Marotte, Catherine Houston, Patricia Wade, Edith Hilton, Patricia Lacey, Mary Lou MacIntosh, Wilma Campbell, Julia Hollis.
Second Row: Betty Nichols, Marion Hall, Ruth Legee, Carol Lloyd, Joan Benson, Barbara Vacaro, Priscilla Cobb, Patricia McKnight, Jean Richardson, Sandra Weaver, Cynthia Falco, Jane Cahill, Joan Cahill.
First Row: Paul Shapter, Andrew Kerr, Peter Walther, Arthur Holmes, Timothy Smith, Edward Powers, Charles Nichols, Stephen Hyland, Richard Finlay, Thomas Thomas.

The College Club is composed of students who are earnestly thinking of going to college. The group meets regularly once a month. Between meetings it has speakers from various colleges talk to groups of interested students on matters pertaining to education.

Last year the College Club sponsored a formal tea with great success. On January 5 of this year members of the Club attended a production of the "Student Prince."

Second Row: Robert Varey, Russell Wade, Peter Bogren, Charles Nixon, Stephanie Carter, Carol Deane, Audrey Ide, Robert Munroe, John Yetton, Warren White, David Potter, Charles Messom.
First Row: David Houston, Joan Campbell, Linda Robinson, Ann Davis, Audrey Emery, Judith Kelsey, Raymond Humphrey, Carol Davis, Shirley Bentley, Mary Reid, Frances Kane, Richard Sanderson.

President	Raymond Humphrey
Vice-President	Judith Kelsey
Secretary-Treasurer	Joan Campbell

College Club

Magazine Campaign Leaders

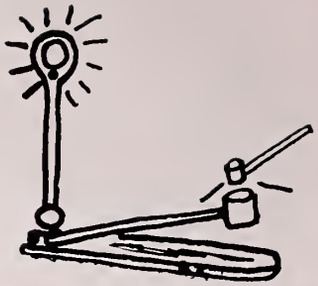

Business Managers

Richard Schlosky Janet Yarrish

Left to Right: Janet Yarrish, Richard Schlosky, Mary Reid, Edith Bamforth, Patricia DiModica, Charles Messom, Jane Hazard, John Nichols, George Richardson, Joan Lizotte, Janet Archer, Judith Simone.

The purpose of the Magazine Campaign is to raise funds to finance the School Assembly Program. An agent from the Crowell-Collier Publishing Company addresses the pupils at an assembly and outlines the work to be done.

Two members are chosen from the Secretarial Staff to act as Business Managers, and the remainder of the group assists. One representative is appointed in each home-room to collect su scriptions and money each morning.

Pupils are encouraged to solicit subscriptions from the residents of the town. Wayland High School sincerely appreciates the co-operation of the community each year in the autumn Magazine Campaign.

Way-Co is run in connection with the Consumer Economics Class. The members buy stock at the beginning of each year and with the money from this transaction purchase a supply of pencils, erasers, rulers, and ink, together with novelties of various kinds.

Every day during the lunch period all the wares are displayed on a counter for the inspection of the student body. Members of the class take turns as salesmen. At the end of the school year an inventory is taken, the profit is figured, and the dividends are declared. Each stockholder receives his share of the profit.

Third Row: Wayne Smith, Joseph LeBlanc, Robert Crowley, Roger Estey, Herbert Place, Thomas Baker, Eva Jenkins.
Second Row: Mae Ferjulian, Betty Bragg, Barbara Regan, Patricia Weeks, Bette Richardson, Bernard Houghton, Barbara Smith, Barbara Flynn.
First Row: Joan Fair, Grace Parmenter, Frances Gaudet, Shirley Hakanson, Herbert Hilton, Noel O'Neill, Thelma Ketchen, Beverley Dermott.

President Herbert Hilton
Treasurer Shirley Hakanson

Way-Co

Librarians

Head Librarian Janet Cook

Second Row: Thomas Baker, Marilyn Harnett, Joan Campbell, Joan Frazer, Marion Hall, Ruth Legee, Raymond Humphrey.
First Row: Mary Reid, Beverley Dermott, Barbara O'Connell, Janet Cook, Frances Kane, Diane O'Neill, Audrey Ide, Linda Robinson.

The librarians are students who keep the bookshelves in good order and who volunteer to help pupils find needed material. The head librarian is responsible for the appearance of the library at the close of each school day.

The library has run this year much the same as last year. The few changes that have been made are an improvement. Several new books have been recently added to the library. A librarians' meeting is now held once a month.

The Chatterbox, our school paper, was started six years ago and is now published twice a month. The Staff is made up of students who like to write and wish to learn how an actual newspaper is organized and run.

Included in the Chatterbox are compositions, school news, anecdotes and miscellaneous items. This year some art has been added to increase the attractiveness of the paper. Of course, there is the column of "We Wonders," with the school gossip. Material for publication is submitted by the student body to the Staff.

Third Row: Marilyn Bolton, Marion Bolton, Carol Davis, Carol Beadle, Raymond Humphrey, Joan Campbell, Georgia Mae Dearborn, Patricia Marotte, Gail Osmond, Diane O'Neill, Wilma Campbell, Shirley Stevens.
Second Row: Ruth Legee, Richard Schlosky, Barbara O'Connell, Marion Hall, Charles Messom, Patricia McKnight, Carol Deane, Linda Robinson, Janet Cook.
First Row: Marilyn Harnett, Stephanie Carter, Sandra Weaver, Mary Reid, Frances Kane, Robert Munroe, Audrey Ide, Judith Cook, Alma Foley.

Editor-in-Chief	Frances Kane
Assistant Editor	Robert Munroe
Secretary	Alma Foley
Business Manager	Richard Schlosky

Chatterbox Staff

Band

Back Row: Marsh Morgan, Peter Walther, Davis Hodgkinson, Robert Keith, John Hodges, Arnold Swagerty, Warren Savignano, Joseph Specht, Douglas Hatfield, Christine Smith.
Front Row: Mary Jane Fabisak, Polly Robinson, Stephanie Carter, Jacqueline Masse, Karen Riggs, David Walcott, Ernest Henley, Frederick Gersbach, Linda Robinson.

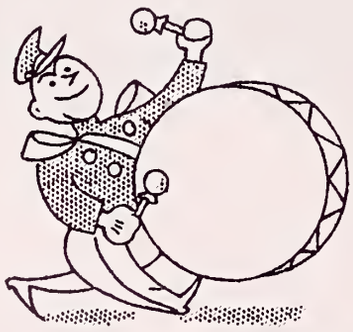

The Band is now a very important part of our school life. This group furnishes the music at assemblies and rallies and thereby adds great zest and excitement. Sometimes the Band assists at entertainments presented for the public. Last year the group gave a concert.

The Orchestra is making great progress. Many of the members have had the benefit of two years of training and are playing for their third year together. As a result, the group is able to make a very impressive contribution to school assemblies and public performances.

Second Row: Christine Smith, Joseph Specht, Warren Savignano, John Hodges, Arnold Swagerty.
First Row: Robert Yorke, Janet Yarrish, Richard Finlay, Stephanie Carter, Davis Hodgkinson, Peter Walther, Jacqueline Masse, Karen Riggs, David Walcott, Diane O'Neill, Frieda Boesenberg, Richard Schlosky, Ernest Henley, Frederick Gersbach, Linda Robinson.

Orchestra

Girls' Chorus

Third Row: Sally Huston, Shirley Stevens, Marion Thorne, Mary Ann Lundy, Wilma Campbell, Ruth Legee, Joan Spencer, Beverley Collins, Frieda Boesenberg, Eileen Sprusansky, Susan Robinson, Lenore Butler, Mary Riley, Patricia Marotte.
Second Row: Marilyn Payson, Elizabeth Nichols, Marion Hall, Louise Taylor, Joyce Parker, Maureen Carroll, Julia Hollis, Velma Lawrence, Frances Kane, Susan Dusseault, Joan Cahill, Jane Cahill, Marilyn Harnett.
First Row: Thelma Ketchen, Mary Reid, Georgia Mae Dearborn, Linda Robinson, Judith Kelsey, Ann Davis, Joan Campbell, Betty Bragg, Shirley Hakanson, Marilyn Bolton, Marion Bolton, Stephanie Carter, Grace Parmenter.

The Girls' Glee Club is a newly formed organization composed of students from Grades Nine through Twelve. The group is made up of sopranos, second sopranos and altos. The girls are chosen because of their ability to read and sing difficult music. The musical selections of this group are taken from a great variety of well-known songs.

The Girls' Glee Club helps to cultivate a sharp musical "ear." It is certainly a privilege to belong to this organization as it is one of the most outstanding in Wayland High School.

The Mixed Chorus is composed of boys and girls of Grades Nine through Twelve. The Glee Club endeavors to teach music appreciation and to cultivate any talent displayed within the group.

The Club studies the different types of music and their interpretation. The students learn to appreciate the stirring negro spirituals, the meaningful religious hymns, the beloved folk songs and the inspiring patriotic songs. All of this training adds to the enjoyment and to the success of the Glee Club.

Third Row: Frank Carter, Roger Elliott, John Dudley, John Yetton, John Davis, Peter Walther, Bernard Houghton, Charles Wheelock, Edward Osmond, Edward Powers, Charles Nixon, Albert LeBlanc.
Second Row: James McLellan, Arthur Holmes, Elizabeth Nichols, Marion Hall, Shirley Stevens, Marion Thorne, Mary Ann Lundy, Beverley Collins, Wilma Campbell, Julia Hollis, Joyce Parker, Stephen Hyland.
First Row: Thelma Ketchen, Mary Reid, Georgia Mae Dearborn, Linda Robinson, Judith Kelsey, Ann Davis, Betty Bragg, Marilyn Harnett, Patricia Marotte, Lenore Butler, Susan Robinson, Frieda Boesenberg, Frances Kane.

Mixed Chorus

Fire Squad

Second Row: Kenneth White, Robert Varey, Roger Estey, Richard Sanderson, Alfred Dusseault, William Withington.
First Row: Raymond Humphrey, Thomas Baker, Charles Nixon.

Seniors and Juniors make up the two divisions of the Fire Squad. The members receive training in the use of the fire extinguishers. The "fire fighters" report to their sponsor during a drill and take the extinguishers to the scene of the fire. The "checkers" see to it that all windows and doors are closed and make sure that everyone is out of the building.

As yet the Squad has not put out any real fires, but the members know what to do in case a fire breaks out. They are also ready to assist in any kind of emergency.

The Traffic Squad is made up of Seniors, and membership is voluntary. The Squad performs a vital school service and gains valuable practice in assuming responsibility. Any Senior may become an officer, but he is retained only if he does a satisfactory job.

Officers are responsible for the neatness of the corridors and for the enforcement of all traffic rules. Specific posts are assigned each week.

Merit is decided upon by the chairman and his assistant. A grade is given according to the service rendered. Membership in the Traffic Squad is not only a duty, but an honor.

Chairman

Fred Gersbach

Assistant Chairman

Richard Sanderson

Left: Richard Sanderson, Peter Bogren, David Houston, Russell Wade, Loran Peters, Robert Teele, Kenneth White, Alfred Dusseault, John Hodges.
Right: Ann Davis, Judith Kelsey, Shirley Bentley, Patricia DiModica, Gail Osmond, Barbara O'Connell, Barbara Dermott, Charles Nixon, John Dudley.

Traffic Squad

Projectors' Club

President	Peter Walther
Vice-President	Margaret O'Brien
Secretary	George Shepard
Treasurer	Herbert Hilton

Third Row: John Nichols, Joseph LeBlanc, Richard Estey, Charles Messom, Franklin Bigwood, Thomas Baker, Paul Shapter, Andrew Kerr.
Second Row: Noel O'Neill, George Shepard, Peter Walther, Margaret O'Brien, Herbert Hilton, Frieda Boesenberg, Edward Martlin.
First Row: Thomas Thomas, Albert LeBlanc, Neil Ballard, William Smith, Richard Carter, Maureen Carroll.

This year there are four girls in a Projectors Club which is ordinarily made up of boys. All the students are interested in knowing about the function and operation of the slide machine and the school projector. They also learn how to assemble the projector screen.

After learning about the splicing of films and the fundamentals concerning movies and slides, the members are given a chance to show movies in the different classes during the course of the year.

The Camera Club was organized in September, 1951; it meets once a week. The main object of the Club is to encourage and build up interest in the taking of good pictures. The members learn more about films and lenses, and study the types, uses and general mechanics of the camera.

Left to Right: Linda Robinson, Charles Nichols, Timothy Smith, Peter Walther.

President	George Creamer
Secretary	Linda Robinson

Camera Club

Driver Education

Left to Right: Gail Osmond, Janet Cook, Herbert Place, Ann Davis, Peter Bogren, Roger Estey.

The Driver Education Course strives to produce safer drivers. Wayland High School has at its disposal, through the courtesy of Mr. Howard Phillips of Cochituate Motors, a 1951 Dual Control Chevrolet.

This year it is compulsory for Juniors and Seniors to participate in the classroom part of the instruction. They study the functions of an automobile and receive a book of traffic rules and regulations. When five students are ready, the inspector gives the road test.

The pupils consider themselves very fortunate to be able to obtain Driver Education free. They are all patiently awaiting their turn behind the wheel.

The Good Citizenship award is offered to one Senior girl of outstanding character in each public high school in every state. The candidate is chosen by her class and the faculty because of her dependability, service, leadership, and patriotism. One lucky girl is chosen from the winners to represent the state in Washington.

D.A.R. Good Citizen

Shirley Bentley

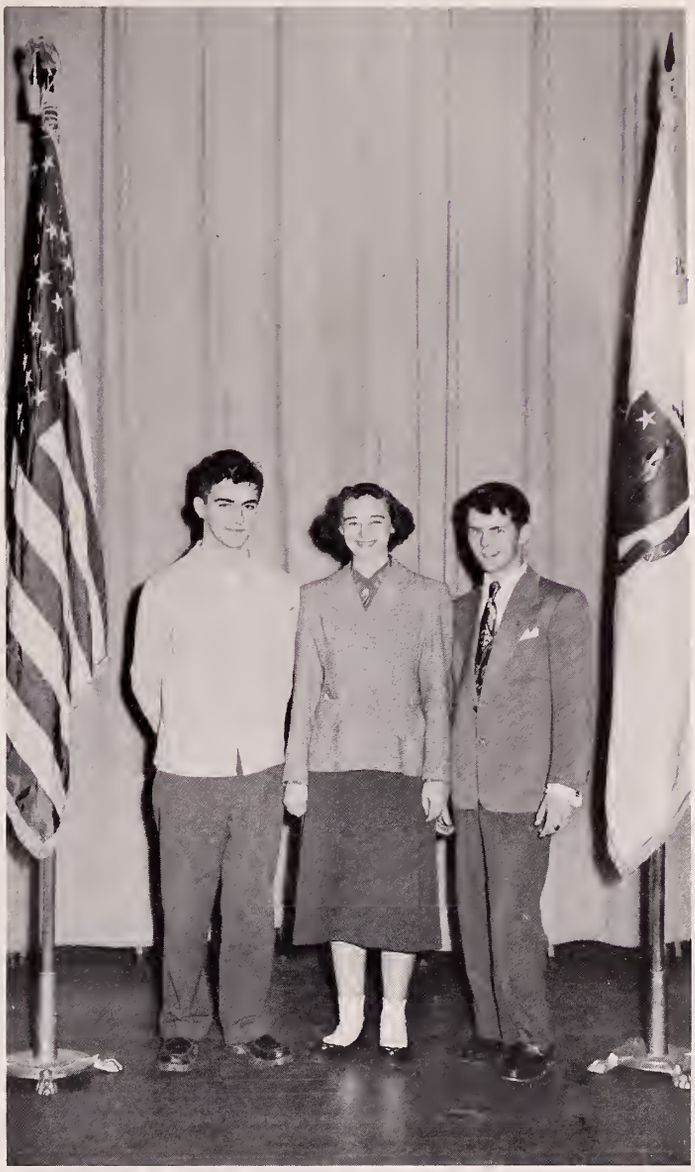

Frederick Gersbach, Joan Campbell, Richard Schlosky.

Wayland High School takes part every year in a contest sponsored by the American Legion. Each speech is on some phase of the Constitution and emphasizes the obligations of citizens to their government.

The Wayland winner vies with winners from other schools until he is eliminated or until he gains national honors.

Oratorical Contestants

Cheerleaders

Captain Judith Kelsey

Left to Right: Thelma Ketchen, Margaret O'Brien, Ann Davis, Gail Osmond, Judith Kelsey, Alice McMillen, Noel O'Neill, Barbara Vacaro, Diane O'Neill.

Each year four seniors, three juniors and two sophomores are picked from the student body to represent their school as Cheerleaders. At a special assembly the competing girls show how they can cheer, and then each class votes.

The Cheerleaders put on three rallies and attend every football and basketball game. Occasionally they assist at other functions. Last year the Cheerleaders won fourth prize, a cup, at a Jamboree in Hudson. This year the Cheerleaders changed the colors on their new uniforms to black and gold so as to match the boys' football uniforms. They also sponsored a Record Hop.

Sports

Baseball

Second Row: Coach Ralph Salvati, Bernard Houghton, John Yetton, William Withington, Richard Sanderson, John Davis, Thomas Marcantonio, Peter Bogren, Robert Monroe.
First Row: Richard MacArthur, Frederick Gersbach, Ernest Henley, Everett Elliott, Arthur Tupper, Francis Bowers, Dominic Anzivino, Roland Whelchel, George Dusseault.

Wayland opened its 1951 season with six veterans reporting: Bowers, Whelchel, Elliott, Tupper, Henley and Gersbach. Newcomers were Davis and Marcantonio.

The Waylandites defeated Hudson five to four in the first game. At Ashland they scored two runs in the first inning and ended with a total of eleven runs to Ashland's four.

In the tilt with Weston, Bowers did some wonderful pitching and hit a double along with Gersbach to sew up the game ten to seven. Elliott, Tupper, Henley, and Marcantonio did some fancy hitting.

The season closed with a Wayland record of six victories and only five setbacks.

Baseball

BASEBALL SCORES

Middlesex	10
Wayland	6
Maynard	11
Wayland	6
Wayland	5
Hudson	4
Wayland	4
Sudbury	3
Wayland	10
Sudbury	2

Hudson	4
Wayland	0
Wayland	11
Ashland	4
Wayland	10
Weston	7
Wayland	3
Weston	2
Ashland	3
Wayland	0
Maynard	6
Wayland	4

Football

Third Row: Stephen Hyland, Bertram McLellan, Edward Osmond, John Sullivan, Herbert Hilton, Daniel Clifford, Bernard Houghton, Victor Graves, Roger Elliott, Edward Martlin, Everett Bigwood.
Second Row: John Dudley, Robert Teele, David Houston, Ernest Henley, John Phylis, John Hodges, William Withington, John Yetton, Charles Wheelock.
First Row: Joseph Curley, Neil Ballard, Albert LeBlanc, Arthur Holmes, Edward Powers, Peter Walther, John Regan, William Dulude, Ronald Houghton.

Lustre was lacking in this year's season, but Wayland did its best. Hopkinton was beaten twelve to nothing, to extend Wayland's win streak to ten straight. The tables were turned as Westboro nosed out the Townies thirteen to seven. When Wayland trounced Cohasset eighteen to nothing, it looked like another good season.

However St. Mary's of Milford and Medfield beat the boys six to nothing. Ashland gained a twenty-five to nothing victory, and Westwood hit three TD's for an eighteen to nothing tally. Dracut got a run for its money. In the Weston game Wayland lost thirty-two to nothing.

Football

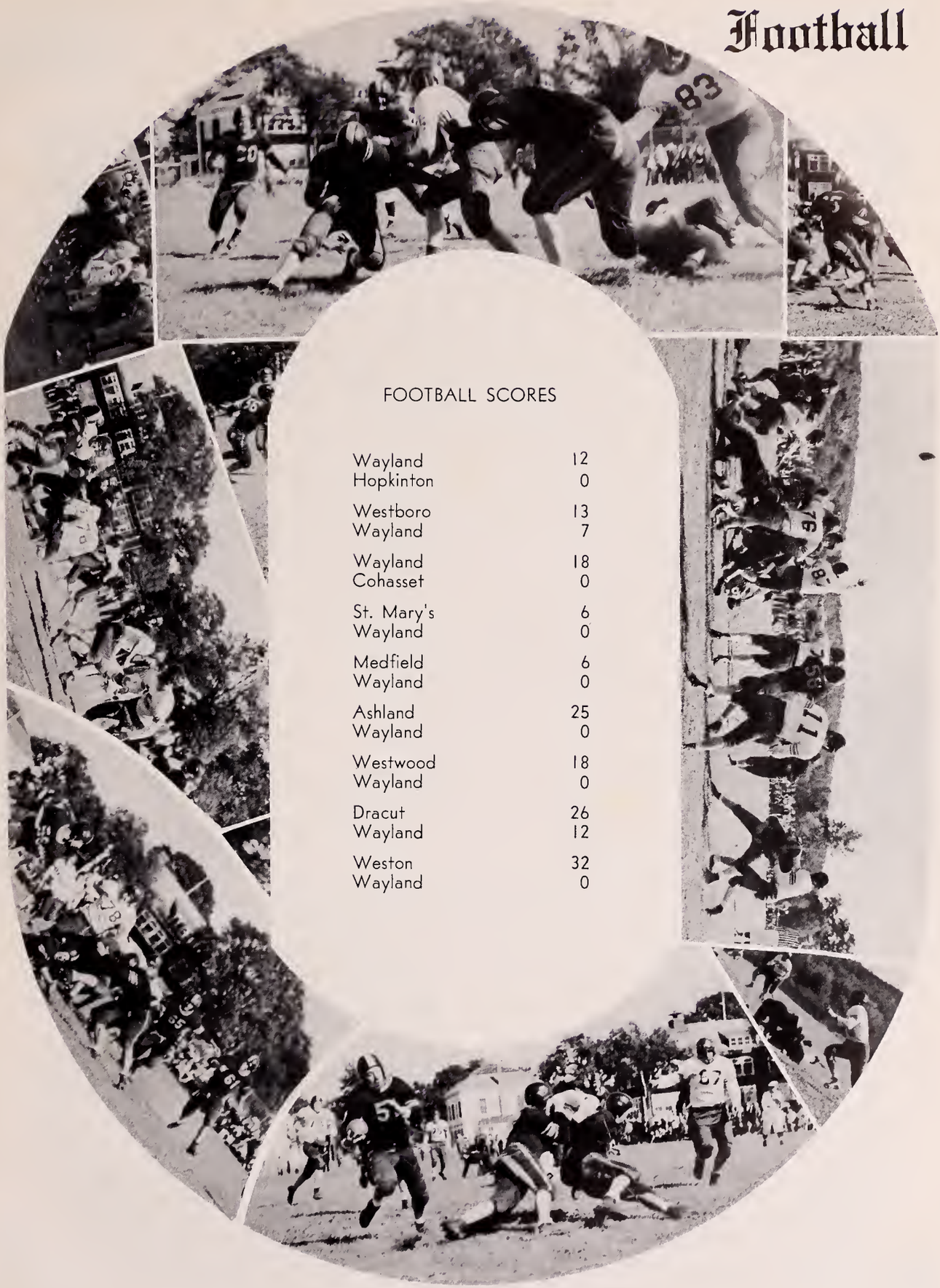

FOOTBALL SCORES

Wayland	12
Hopkinton	0
Westboro	13
Wayland	7
Wayland	18
Cohasset	0
St. Mary's	6
Wayland	0
Medfield	6
Wayland	0
Ashland	25
Wayland	0
Westwood	18
Wayland	0
Dracut	26
Wayland	12
Weston	32
Wayland	0

Basketball

Third Row: Robert Monroe, Victor Graves, Richard Finlay, Frank Bigwood, Robert Varey, George Shepard, Charles Wheelock, Paul Rodier.
Second Row: David Blease, Frederick Tassinari, David Potter, Richard Sanderson, David Houston, Robert O'Connell, Richard Parker, John Yetton, Roger Elliott.
First Row: Daniel Clifford, Arnold Swagerty, Thomas Marcantonio, Ernest Henley, Dominic Anzivino, Robert Egan, John Davis, Arthur Ahlman, Wesley McAnulty.
Front: Joseph Curley, Richard Haynes, John Slade, Robert Kane, Edward Osmond, Stephen Hyland.

Wayland High on a night to forget journeyed to Millis and lost by a discouraging one point. Next on the agenda came the powerful alumni team. Led by Roly Whelchel and Fran Bowers the alumni won forty-six to twenty-eight. The Wayland boys led by Din Egan beat Dover to the tune of forty-nine to thirty-six. Wayland's record now stood at one win and one loss in league standings.

Medfield beat Wayland sixty-two to fifty-eight, and a discouraged Wayland club lost to Norfolk thirty-seven to thirty-three. Then came the dawn. A different five took the floor and Wayland won over Westwood forty-eight to thirty-eight. On to Sudbury went the boys for a hard fought game, with Wayland coming out on top sixty-three to forty-four. Din Egan hooped in thirty-six points. Weston pulled away from Wayland in the last minute to win forty-eight to forty-seven. Next Wayland rolled over Dover and Medfield, but lost to Norfolk thirty-eight to twenty-six. Westwood took revenge over Wayland fifty-eight to thirty-nine. Then Wayland lost to Sudbury and Weston.

The final record was six wins and eight losses.

Basketball

Softball

Third Row: Mrs. Smith, Patricia McKnight, Shirley Hakanson, Audrey Phylis, Cynthia Falco, Alma Foley.
Second Row: Georgia Mae Dearborn, Barbara Regan, Barbara Smith, Betty Smith, Patricia Weeks, Joan Lindbolm, Barbara Vacaro.
First Row: Audrey Ide, Louise Taylor.

The 1951 Wayland High softball team had a hard but spirited season. The members showed great enthusiasm despite tough opposition in their first five games.

Wayland played Weston twice, losing both games by only a single run. The girls also played Sudbury, losing the first game but winning over a large decision in the second. Wayland played Natick, losing both encounters.

The Wayland players will never forget their wonderful times together. They enjoyed every game, whether they lost or won.

The field hockey team returned with eight veterans to make a try for another successful season. Seniors in the line-up were Captain June Lundy, Patricia DiModica, Shirley Bentley, and Beverly Barr.

Both Sudbury and Wayland played with such zest in the first game that the score was nothing to nothing. In the Natick game Priscilla Cobb and Pat DiModica led the girls down the field; each ended with a goal. The final score was two to nothing.

On November 5 Wayland played Weston. The second team scored, making the tally one to nothing. Weston chalked up two goals and left the Wayland first team on the short end.

Second Row: Miss Daley, Joan Lindbohm, Stephanie Carter, Shirley Bentley, Patricia Weeks, Barbara Regan, Carol Deane, Audrey Phylis, Elizabeth Nichols.
First Row: Ruth Legee, Priscilla Cobb, Patricia DiModica, June Lundy, Beverly Barr, Cynthia Falco.

Field Hockey

Basketball

Third Row: Joyce Parker, Audrey Ide, Betty Bragg, Carol Lloyd, Audrey Phylis, Cynthia Falco, Patricia McKnight.
Second Row: Joan Frazer, Nancy Smith, Joan Lindbohm, Judith Kelsey, Shirley Bentley, Barbara Regan, Diane O'Neill, Richarda Perry, Miss Daley.
First Row: Shirley Hakanson, Georgia Mae Dearborn, Patricia Weeks, Patricia DiModica, Carol Davis, Barbara Vacaro, Ann Davis.

Wayland got off to a bad start at Sudbury with a score of twenty-seven to seventeen. Pat DiModica hooked ten baskets; Carol Davis came in with five points. The girls were later beaten by Cambridge School fifteen to twelve, by Weston fifty to ten, and by Maynard eleven to nine.

Better luck came along as Wayland defeated Natick twenty-four to twenty-two. Pat DiModica netted fifteen points, and Pat Weeks scored five. Then came bad luck. Wayland lost to Weston thirty-six to thirteen. Pat DiModica made seven points; Pat Weeks and Shirley Hakanson each scored two points.

The Jayvees had three wins and three losses.

Candids

Secretary

Marie Perodeau

School Calendar 1951-1952

Opening of School	September 5
Magazine Campaign	October 4-11
Junior Dance	October 11
Columbus Day	October 12
Teachers' Convention	November 2
Ending of First Quarter	November 9
American Education Week	November 11-17
Armistice Day	November 12
Parents' Night	November 15
Senior Football Dance	November 17
Yearbook Pictures	November 19-20
Thanksgiving Recess	November 22-23
Christmas Vacation	December 23-January 2
Cheerleaders' Record Hop	January 12
Ending of Second Quarter	January 25
Vacation	February 15-25
Chatterbox Dance	February 29
Sophomore Dance	March 22
Dramatics Club Play	March 28
Ending of Third Quarter	April 4
Spring Vacation	April 10-21
Freshman Dance	April 26
Junior Prom	May 16
Memorial Day	May 30
Graduation	June 5
Closing of School	June 16

And

Came

The

Spring

Junior

19

Prom

Graduation 1951

Scholarship Winners

Eileen Costello

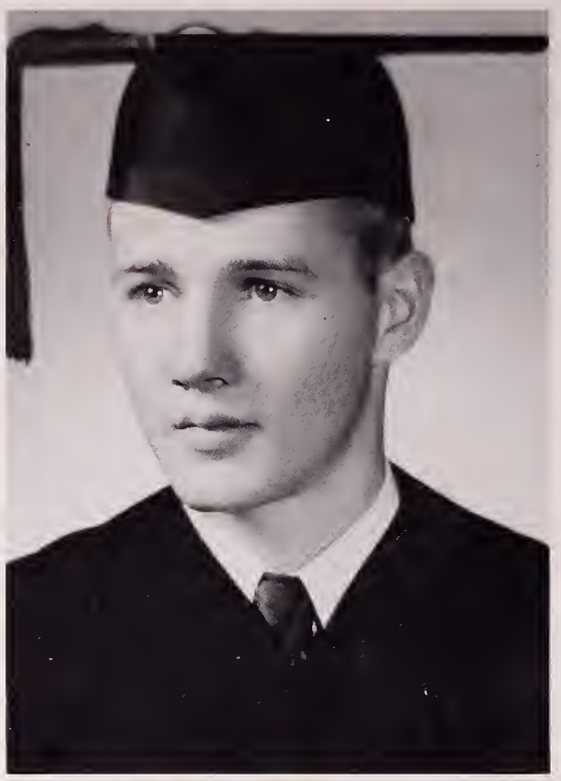

Norman Vlass

Marilyn LeDrew

Class of 1951

Henry Munsey

Betty Smith

Barbara Bragg

Class Night 1951

FOOTBALL DANCE

W

SPORTS BANQUET

Bon Voyage

Our Twins

Left to Right: Marilyn Bolton, Marion Bolton, Beverley Dermott, Barbara Dermott, Joan Cahill, Jane Cahill, Mary Riley, Marilyn Riley.

Majorettes

William Sanderson, Wayne Sanderson.

Left to Right: Grace Parmenter, Clara Pettigrew, Ruth Potvin.

INITIATION

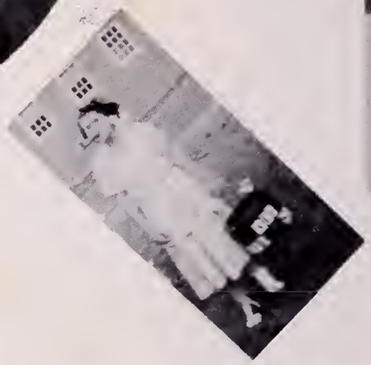

Junior High School

Class of 1957

Third Row: Martha Smith, Hope Trotman, Karen Weeks, Mildred Scott, Polly Robinson, John Schofield, Christine Smith, Nicholas Willard, Alfred Witzell, Florence Wales.
Second Row: Thomas White, Frances Woods, Claire Zanden, Donna Slade, Patricia Withington, Phyllis Randall, Vivienne Thomas, Sandra Simoni, Meredith Stebbins, Robert Scott.
First Row: Robert Yorke, Frank Sleeper, George Thorpe, Ralph Stewart, Richard Truesdell, William Sanderson, Kenneth Wood, Sterrie Weaver,

Junior High Presidents

CLASS OF 1957

President	Dorothy Boesenberg
Vice-President	Mary Petronio
Secretary	Christine Smith
Treasurer	Robert Brown

CLASS OF 1956

President	Paul Gladu
Vice-President	Ann Shipp
Secretary	Shirley May
Treasurer	Robert Morgan

Dorothy Boesenberg, Paul Gladu.

Class of 1957

Third Row: Kenneth Fluhr, Alfred Johnson, Robert Parker, Mary Petronio, George Richardson, Patricia Mudgett, Walter Grahn, Edward Karraker, Joyce Mulligan.
Second Row: Paulette Durgin, Norina Perry, Anne Kane, Georgina Lindenberg, Jeanne Houghton, Audrey Mailhiot, Brenda Fair, Laverna Merritt.
First Row: Thomas Murray, Richard Irwin, John Lynch, Gerald Rafus, Paul Petelle, James MacKenzie, Stanley Marshall, Randolph Riley.

Third Row: Kathleen Cahill, Everett Bigwood, Dana Bradford, Dominic Bianchi, Thomas Dudley, William Dulude, Cynthia Clifford, Joan Babcock, Dorothy Boesenberg, Janet Archer.
Second Row: Sandra Bolton, Stephanie Burke, Gail Benson, Carol Deverell, Audrey Cahill, Dorothy Campbell, Sandra Bolan, Mary Jane Connors, Janice Barclay, Frances Brosseau.
First Row: Robert Fienberg, Donald Allen, Robert Brown, Richard Field, Emery Irwin, Alan Emery, David Bradford, Henry Christle, John Bamforth.

Class of 1956

Third Row: Catherine Regan, Mary Ann Smith, Nancy Tarr, John Thorburn, Marsh Morgan, Fred Tassinari, David Walcott, James Young, Ralph Marotte, Betsy Tanger, Ann Worthington, Judith Simoni.
Second Row: Doris Thorne, Joan Tewksbury, Nancy McEnroy, Rachel Wheelock, Gaye Riley, Claire Witzell, Carol Ann Archer, Shirley May, Jean Woods, Barbara Wilbur, Eleanor Perrin.
First Row: Bruce Wallace, Robert Sandwell, John MacKeen, Raymond Pottle, John Washek, James Pike, Herbert Scott, Paul Zayotti.

Third Row: Davis Hodgkinson, Douglas Hatfield, Robert Keefe, Richard Lucas, Mary Fabisak, Jane Frazer, Agnes Houston, Lorraine Butler, Carol Dyer, Beverly Barclay.
Second Row: Mary Carroll, Mary Jo Costello, Joan Lizotte, Rita Brosseau, Carolyn LeDrew, Barbara Beal, Loretta Lloyd, Marilyn Dusseault, Kathleen Andrews, Carol DeWolfe.
First Row: Donald Graves, Ronald Houghton, Gerald Humphrey, Robert Adams, Paul Bradley, Charles Bennett, Paul Gladu.

Second Row: William Hyland, William Sanderson, Gerald Humphrey, Claire Smith.
First Row: Ann Adden, Shirley May, Caroline LeDrew, Catherine Regan.

Student Council

The purpose of this organization is to take care of student problems, to educate student opinions, to plan and supervise school activities, and to encourage the welfare of the school through the mutual cooperation of teachers and pupils.

President	Ann Adden
Vice-President	Gerald Humphrey
Secretary-Treasurer	William Sanderson

Dramatics Club

Third Row: Carol Dyer, Beverly Barclay, James Young, Davis Hodgkinson, Richard Lucas, Robert Keefe, Douglas Hatfield, Marilyn Dusseault, Doris Thorne, Jean Woods, Joan Lizotte, Ronald Houghton, Donald Graves.
Second Row: Mary Jane Fabisak, Ann Worthington, Janet Shepard, Joan Tewksbury, Nancy McEnroy, Barbara Beal, Nancy Tarr, Mary Ann Smith, Claire Witzell.
First Row: Ann Adden, Ann Shipp, Carolyn LeDrew, Betsy Tanger, Paul Gladu, Shirley May, Catherine Regan, Carol Lindbohm, Mary Jo Costello, Judith Simoni.

The Dramatics Club is composed of Eighth Graders who receive training in choral speaking and produce skits and radio programs. Selections from famous writers are frequently dramatized in the classroom.

The group gave "Christmas Customs around the World" and "George Washington" over WCRB. It also sponsored a public speaking contest in the Auditorium.

President	Catherine Regan
Secretary	Shirley May
Treasurer	Betsy Tanger

Projectors' Club

This year a Junior High Projectors' Club was organized. Membership was open to students of the Seventh and Eighth Grades who were interested in things electrical.

By helping with the projection of films and slides, the pupils acquire skill and knowledge for themselves and give service to the school and to the community.

Second Row: Gerald Humphrey, Bruce King, Charles Bennett, Ralph Stewart, John Laughlin, Thomas Dudley, Kenneth Fluhr, Nicholas Willard, William Delude, Robert Morgan, Sterrie Weaver, John Thorburn, David Walcott, John Schofield, John MacKeen, Fred Tassinari, Ralph Marotte, Raymond Pottle, George Richardson.
First Row: Frank Sleeper, Thomas White, James MacKenzie, Herbert Scott, Paul Petelle, George Thorpe, Richard Field, Stanley Marshall, Kenneth Wood, Paul Bamforth, Robert Fienberg, Robert Sandwell, Edward Karraker.

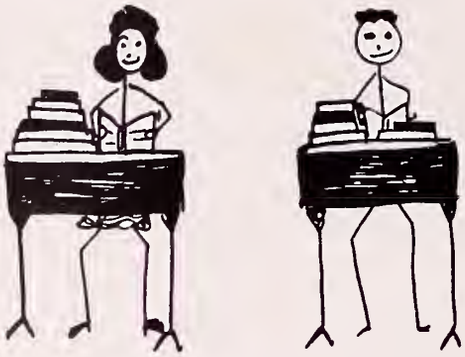

Stamp Club

President	Stanley Marshall
Vice-President	Sandra Bolan
Secretary-Treasurer	Richard Truesdell

The Junior High Philatelist Society has a membership of fifteen students. The group meets every week to exchange stamps and to carry out activities planned by the Program Committee. The members have already enjoyed a treasure hunt and an auction of stamps. At future meetings they will entertain outside speakers.

*Left to right: Ralph Marotte, Marsh Morgan, Herbert Scott, James Pike.

Sports Club

The Junior High Sports furnish invaluable experience for the Seventh and Eighth Grade boys. The program provides a basketball team, which has been in competition two years now, and a newly formed baseball team. The boys play nearby schools, and their games have all the color and excitement of the High School games.

Second Row: Wayne Sanderson, Robert Parker, Henry Christle, Dana Bradford, Emery Irwin, Peter Pallotta, Richard Bolton, Alfred Johnson, Alfred Witzell, Dominic Bianchi, William Sanderson, Walter Grahn, Thomas Murray, Everett Bigwood
First Row: David Bradford, John Lynch, Gerald Rafus, Richard Irwin, Robert Brown, Robert Scott, William Hyland, Robert Yorke, Richard Truesdell.

Defense Stamp Club

Left to right: Gerald Humphrey, Ann Adden, Judith Simoni, Marsh Morgan, Herbert Scott, Judith MacDonald, David Walcott.

This activity is sponsored by the Junior High Student Council. Orders for stamps are taken in the five homerooms by their Council representatives. Marsh Morgan, Eighth-Grade Treasurer, buys stamps at the Wayland Post Office as the orders come in. Bonds are purchased when the Defense Stamp books are filled.

MERRY ARE THE BELLS

Merry are the bells, and merry would they ring,
Merry was myself, and merry could I sing;
With a merry ding-dong, happy, gay, and free,
And a merry sing-song, happy let us be!

Merry have we met, and merry have we been;
Merry let us part, and merry meet again;
With our merry sing-song, happy, gay, and free,
With a merry ding-dong, happy let us be!

Ads

SALES SERVICE

WAYLAND MOTORS INC.

Thomas F. McManus

WAYLAND 104 WAYLAND, MASS.

For 28 Years Your Ford Dealer

Free Delivery Phone Natick 128

PECK'S MARKET

Groceries — Fruits — Vegetables
Meats — Frozen Foods

37 MAIN STREET COCHITUATE, MASS.

COLLINS' MARKET

Groceries — Meats — Provisions
Fruits and Vegetables

WAYLAND, MASS.

Charles River Feed

Dairy and Poultry Feeds
Home and Farm Supplies

Come and see us in our new location —
in the McManus Block

POST ROAD WAYLAND 241

COOPER'S SERVICE STATION

2105 COMMONWEALTH AVE.
AUBURNDALE, MASS.

Lasell 7-9536

Mobilgas Mobiloil

HOWARD S. RUSSELL

Insurance of All Kinds
WAYLAND, MASS.

Compliments of

FIRST NATIONAL STORES

WAYLAND, MASS.

L. F. Graves, Manager

Ye Olde Towne Bake Shoppe

COCHITUATE, MASS.

Compliments of

WALNUT HILL FARM ROADSIDE STAND

Dominic Anzivino
Route 30
COCHITUATE, MASS.

The Horse of Brand Names Plus Dependable Service

MOBIL HEAT — KEROSENE
BLUE COAL

T. F. LINNEHAN

MILLBROOK ROAD WAYLAND CENTER

TELEPHONES 22-2 22-3

FINEST FUEL OIL SERVICE IN TOWN

Compliments of

C & S OIL HEATING CO., INC.

Timken Dealers
FRAMINGHAM 7888 NATICK 3100

Sportswear Mfg. Co.

"Quality Clothing for the Entire Family"
136 HOWARD STREET
FRAMINGHAM
Route 9, Opposite Shoppers' World

ESTABLISHED 1918 QUALITY PRINTERS

Murphy and Snyder, Inc.

Prompt Service — Reasonable Prices

Tel. 473-W
17-19 SUMMER STREET
MAYNARD, MASS.

IN FINE ARTS THEATRE BUILDING

Compliments of

A FRIEND

Compliments of

WAY-CO

Natick Sheet Metal

4 MULLIGAN STREET
NATICK, MASS.
Telephone Natick 910R

Prop., Frank A. Mailhiot

TO THE CLASS OF '52:

Future circumstances and life will present many hardships, disappointments, and moments of complete contempt for the world. Accept these circumtances not with fear or the feeling of defeatism, but with an incentive to drive you on all the harder, for only then will you come through and with a feeling of achievement and success.

LARRY AND AL LEONE
Twin Maples Restaurant
Sudbury, Mass.

Milk fresh daily from accredited herds
308 NORTH MAIN ST.
NORTH NATICK, MASS.
Tel. 1393

DANIEL J. JOHNSTON

George W. Shepard Tel. Wayland 119

Socony Servicenter
"The Sign of Friendly Service"

BOSTON POST RD. WAYLAND, MASS.

WITH BEST WISHES

Cochituate Hardware

Compliments of

Murray's

TEXACO STATION
COCHITUATE, MASS.

Robinson Farm Machinery Co.

J. I. Case and Masse Harris Tractors
Farm Machinery
John Bean Sprayers
Milking Machines and Coolers
New Holland Machines
820 WORCESTER STREET
NATICK, MASS.

Compliments of

Pleasant Acres

JOHN SIMONI — Builder

SPENCER'S ESSO SERVICE

MAIN STREET, COCHITUATE
Natick 1952-R
ESSO RANGE & FUEL OIL
POWER BURNERS

Fairbanks and Son, Inc.

STATIONERS

16 MAIN STREET
NATICK, MASS.

Donald Neelon

Real Estate Mortgages

WAYLAND, MASS.

COMPLIMENTS OF

Jack Larkin's

RED COACH GRILL

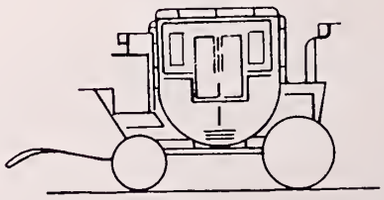

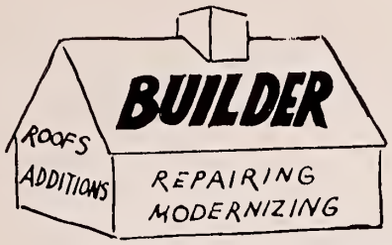

NEW HOMES CONSTRUCTED

Edward A. Veno

Telephone 512

POST RD., WAYLAND

Natick and Boston Despatch

NATICK, MASS. TEL. 1468

Boston Terminals

522 COMMERCIAL ST.
Tels. CA 7-4790 7-4791

77 KINGSTON ST.
Tel. HA 6-4936

Compliments of

A FRIEND

Country Flower Shop

WAYLAND, MASS.

Flowers for All Occasions

HELEN AND BOB WHALEY

Telephone Wayland 208

John N. Colby

Roofing — Siding — Carpenter Work

P. O. BOX 517
WAYLAND, MASS.

PHONE 241

Strength — Security — Service —

NATICK TRUST COMPANY

ESTABLISHED 1873

Mortgage Loans — Personal Loans
Security Loans — Business Loans
Veterans' Loans
Automobile Loans

Checking Accounts — Savings Accounts

Member
Federal Deposit Insurance Corp.

Tel. Way 35

Washing . . . Lubrication . . . 24 Hour Towing

Wayland Jenney Service

Tires . . . Batteries . . . Accessories

Prop., DANIEL PLACE

TELEPHONE WAYLAND 205

J. C. MASSIE

Plumbing and Heating
Sheet Metal Work

WAYLAND, MASS.

Wayland 289

Bushill Farms

APPLES
Peeled and Sliced
POTATOES
A. H. Gledhill
SHERMAN BRIDGE ROAD, WAYLAND, MASS.

Dr. Richard H. Corbett
Optometrist

NATICK FEDERAL SAVINGS BLDG.
NATICK, MASS.

Telephone 2065

Good Luck

Sam's Provisions

HUDSON, MASS.

Charles H. Wheelock, Inc.
WHEELOCK ROAD, WAYLAND, MASS.
Wayland 135
Trucking Excavating Grading
Loam Gravel Fill
Snow Plowing . . . Garden Plowing . . Wood-sawing
Hot-top Driveways . . Cement Work
Water Pumps

Compliments of

PALMER'S

Men's & Boys' Wear
THE RELIABLE STORE NATICK 267

Alexander Capps
Super Market

WAYLAND, MASSACHUSETTS

JOHN F. YEAGER ARTHUR B. FAIR

FAIR and YEAGER
Insurance

32 MAIN STREET NATICK, MASS.

Compliments of

EKDAHL GREENHOUSES

Compliments of the

Raycroft Rest Home

6 PEMBERTON ROAD
COCHITUATE, MASS.

Compliments of

PINE OAK CLUB

100 PINE ST., COCHITUATE

NORTHEASTERN UNIVERSITY

MEN AND WOMEN ADMITTED TO ALL COURSES

College of Liberal Arts

College of Engineering

College of Business Administration

School of Law (Day and Evening)

School of Business (Evenings)

College of Liberal Arts (Evenings)

ALL CURRICULA OFFER BROAD TRAINING FOR LIVING AND EARNING A LIVELIHOOD

Registration

Early in September — Early application is necessary

*CO-OPERATIVE PLAN SCHOLARSHIPS SELF-HELP OPPORTUNITIES

FOR CATALOG — MAIL THIS COUPON AT ONCE

NORTHEASTERN UNIVERSITY
Director of Admissions
Boston 15, Massachusetts

Please send me a catalog of the

- ☐ College of Liberal Arts
- ☐ College of Engineering
- ☐ College of Business Administration
- ☐ School of Law
- ☐ Evening School of Business
- ☐ Evening—College of Liberal Arts
- ☐ Day Pre-Medical Program
- ☐ Day Pre-Dental Program
- ☐ Day Pre-Legal Program
- ☐ Evening Pre-Legal Program

PEM

Name.....

Address.....
(Street) (City or Town) (P. O. Numerals) (State)

51 H-85

H. C. PHILLIPS, Proprietor

The Wayland School Committee extends heartiest congratulations to the Class of 1952, and to each of its members may success and happiness be yours.

ALLAN R. FINLAY, Chairman

CORNELIUS J. MAGUIRE

HARVEY C. NEWTON

REXFORD S. SOUDER, Secretary

Compliments of

Magnolia Rest Home

EAST COMMONWEALTH ROAD
COCHITUATE, MASS.

MARTIN CEREL, Realtor

HOME MORTGAGE
HEADQUARTERS

Opposite High School

NATICK, MASS. TEL. NATICK 2200

ZICKO AUTO SALES

Studebaker Cars and Trucks

55 MIDDLESEX AVE. NATICK, MASS.

Tel. Natick 1903

Compliments of

THE RUSSELL FARM

Compliments of

The Red Coach Farm Market

Compliments of

O'Connell Brothers, Inc.

BOSTON POST ROAD
WAYLAND, MASS.

Benjamin R. Parker

HARDWARE and GARAGE

WESTON, MASSACHUSETTS

AUTO ELECTRIC SERVICE

W. H. BARR

4 SOUTH AVE., NATICK

Tel. 470

Compliments of

The Hodges

WAYLAND, MASS.

Compliments of

Mansion Inn

COCHITUATE, MASS.

George Scigliano — Manager

Telephone — Natick 1428

Higgins' Ice Cream

"It's the Flavor"

WAYLAND, MASS.

Frankfurters and Hamburgers

Compliments of

Millbrook Farm

EDWARD DAMON, JR.

DODGE AND PLYMOUTH PASSENGER CARS
DODGE TRUCKS

Halperin Motor Corporation

8-18 SOUTH AVE. NATICK, MASS.

FRED W. KEITH, Pres. NATICK 1150

KERWIN'S

Three Great Family Shoe Stores

Framingham at Allen's Department Store

Natick at 19 Main Street

Framingham at Shoppers' World

MOTOROLA
ZENITH
BENDIX

TELEVISION

We Sell and Service all makes of
Radios and Record Players

WHELPLEY RADIO SERVICE

478 BOSTON POST ROAD

WESTON · WALTHAM 5-5992

Compliments of

Bay State Container

MARLBORO, MASS.

Compliments of

WAYLAND TEXACO

WAYLAND, MASS.

Compliments of

SUMNER D. HERSEY

Realtor

1 NORTH MAIN STREET
NATICK, MASS.

Al's Variety

103 WEST PLAIN STREET
COCHITUATE

Tel. Natick 2670-R

Compliments of

Norman A. Matheson

Piano Studio

FRAMINGHAM, MASS.

Lee's Farm Market

STATE ROAD EAST
WAYLAND, MASS.

B. W. JOHNSON, JR.

Registered Druggist

MAIN STREET, COCHITUATE, MASS.

Telephone Natick 975

---

16 POND STREET NATICK, MASS.
Natick 352

CHRISTY'S

We make Girls' and Ladies' Clothes
From Designing to Finishing

The Jennison Floral Gardens

F. L. Chamberlain, Prop.

ANNUAL CUT FLOWERS AND
POTTED PLANTS

817 WORCESTER STREET

Tel. 860 NATICK, MASS.

J. H. CLARK DAIRY

Fresh Milk, Eggs and Cream

7 GOLDENBALL RD., WESTON, MASS.

Tel. Wal. 4747

Compliments of

Taylor and Cox

Edward F. Thorburn

ELECTRICAL CONTRACTOR
APPLIANCE SERVICE

VALLEY VIEW ROAD
COCHITUATE, MASSACHUSETTS

Natick 29-J

H. J. LUNDY

HAYWARD ROAD, WAYLAND, MASS.

Tel. Wayland 416

EXCAVATING AND GRADING

GENERAL CONTRACTING

Estimates Without Obligation

Compliments of

Peoples Laundry

Tel. Nat. 162

Compliments of

Green Acres

Better Homes by McMillen

RALPH E. McMILLEN

Contractor and Builder

Complete Home Modernizing Service

1 STONE BRIDGE ROAD

COCHITUATE, MASS.

DEAN DAIRY

Superior Ice Cream

BOSTON POST ROAD, WESTON

Cor. Beaver and Warren Streets, Waltham

Waltham Stand Open All Year Round

Compliments of

A FRIEND

Compliments of

HAVANA INN

Compliments of

Dr. and Mrs. Corey and Donnie

MODERN SERVICE STATION

Blue Sunoco
Washing and Polishing
A-Z Car Saver Service
CALL NAT. 1723
1 MAIN STREET, COCHITUATE

Compliments of

Joseph H. Decatur

Waltham 5-1265 Waltham 5-1266

B. L. Ogilvie and Sons, Inc.

President H. A. OGILVIE
Treasurer R. E. OGILVIE

WARREN AVENUE, WESTON

Fuel Oil — Coal — N. E. Coke
Range Oil — Lumber — Building Material
Paint — Dog Food — Grain — Fertilizer

The "Blue Delivery" Truck Service

Waltham 5-1265 Waltham 5-1266

1871 1952

MAINSTONE FARM

WAYLAND, MASS.
Registered Guernseys

HERSCHEL BURT in charge of herd

Andrew Ketchen — Manager

TYPEWRITERS — SCHOOL SUPPLIES

Moody Stationery Co., Inc.

377 MOODY STREET, WALTHAM, MASS.
Waltham 5-3806

Howard's Sunoco Station

DICK HOWARD
ROAD SERVICE
WASHING — POLISHING
POST ROAD Tel. WAYLAND 260

Oak Street Pharmacy

138 WORCESTER STREET
EAST NATICK
Service to the Sick
Free Delivery Natick 875

Wayland Landscape Service

L. C. GLADU Tel. Natick 1087-R

Jordan's Furniture in Waltham

419-423 MOODY STREET

WALTHAM, MASS.

Compliments of

Pat's Barber Shop and Taxi

Tel. Natick 1196R

FOLLOW

YOUR LOCAL ACTIVITIES

DAILY

IN YOUR HOME PAPER

The Framingham News

Richardson's Poultry Farm

Telephone Natick 2956

W. B. RYDER REAL ESTATE

Wayland 538-2

Representing

L. Davenport Boyd, Realtor

Wayland, Weston and Country Properties

This Class Book Produced by

OFFSET PRINTING

TEXTBOOKS • DIRECTORIES

CATALOGS • LABORATORY MANUALS • BULLETINS

PROMOTIONAL MATERIAL

SPAULDING-MOSS CO.

42 Franklin Street, Boston 10, Massachusetts

Compliments of

Mr. and Mrs. Joseph Perodeau

UNIVERSITY CAP AND GOWN CO.

School and College
Caps and Gowns
Choral and Choir
Gowns and Apparel

486 ANDOVER STREET LAWRENCE, MASS.

Byron's

MEN'S CLOTHES

We Won't Let You Wear It Unless It Fits

386 MOODY STREET WALTHAM, MASS.

Compliments of

Cochituate Nursing Home

6 EAST COMMONWEALTH ROAD
COCHITUATE, MASS.

Marguerite H. DePaolo, Prop.

Compliments of

A. M. HATFIELD

ELECTRICIAN

Shop at

W. T. Grant's

CONCORD STREET
FRAMINGHAM, MASS.

THE STUDIO

Southern Fried Chicken

ROUTE 30, COCHITUATE
Tel. Natick 130

"WE KEEP THE SPOTS"

CHARLES CLEANSING CO.

Charles Simonian, Prop.
MARLBORO, MASS.
109 LAKESIDE AVE. TEL. 2445
Branch Office: Wayland, Tel. 284
We Call & Deliver 24 Hour Service

Sue Page Frame Shop

Custom Picture Framing — Mirrors
Photography

20 CHURCH ST., WELLESLEY
Phone 5-0430

Compliments of

Riverview Terrace Improvement Association

WAYLAND, MASS.

For excellence...

in design
craftsmanship
and quality

RINGS
PINS
MEDALS
CHARMS
CUPS
PLAQUES
TROPHIES

JEWELERS FOR YOUR CLASS RINGS

MANUFACTURING JEWELERS
DIEGES D&C CLUST
NEW YORK · 73 TREMONT ST., BOSTON 8, MASS. · PROVIDENCE

Twin Maple Dairy

MILK . . . CREAM
FRANK HOUGHTON, Proprietor

121 MEADOW STREET
SAXONVILLE, MASS.
Telephone — Framingham 6854

Pete's Grill Canteen

COCHITUATE, MASS

Compliments of

WELLS SHOE INC.

DEDHAM AND NATICK

Compliments of

BARR'S STORE

KNOTTAROCK FARM

FRANK SCHOFIELD and SONS

MEMBER — HOLSTEIN — FREISIAN

ASSOCIATION of AMERICA

Pokonoket Kennels Reg. and Kennel Shop

COCKER SPANIELS BEAGLES

Complete Line of Accessories
Beef and Horsemeat for Your Dog

OLD BOSTON POST ROAD
SOUTH SUDBURY, MASS.
Telephone Sudbury 250

Town Line Hardware

Paints — Electrical Supplies
Plumbing Supplies

BOSTON POST ROAD, SUDBURY, MASS.
Telephone 282-3

Compliments of

STANDARD ORCHARDS

7 LEWIS STREET, HUDSON, MASS.
MANUEL FERJULIAN — Proprietor

Telephone Hudson 233

DATH'S PACKAGE STORE, INC.

Delivery Service
Certified S. S. Pierce Dealer

66-68 MAIN STREET, COCHITUATE, MASS.

TEL. NATICK 270

"BUY WHERE IT GROWS" — FREE DELIVERY

FRESH FRUITS AND VEGETABLES

LAMBERT FARM STAND

Eggs — Flowers — Fruit
and
Vegetables
Vitamin Packed

618 Worcester St., Natick, Mass. Tel. Natick 1031-R

Compliments of

John H. Flaherty

FIRST NATIONAL STORES, INC.
COCHITUATE, MASS.

Read and White

Ladies' — Men's
Formal Clothes Renting
"Quality Always"
111 SUMMER STREET, BOSTON

Phil's Esso & Dry Cleaners

Tel. Natick 1086

Dry Cleaning 10 per cent discount
over the counter
Groceries — Candy — Gas and Oil

Compliments of

F. W. Woolworth Co.

FRAMINGHAM, MASS.

John Homan's

MINIATURE GOLF
and
GOLF RANGE
ROUTE 9 FRAMINGHAM
Opposite the Shopping Centre
on the Worcester Turnpike

Perodeau's Food Store

COCHITUATE, MASS.

Leon Richardson

Carpenter and Builder

Tel. Framingham 2-8284

Compliments of

Mr. & Mrs. George C. Lewis

COCHITUATE, MASS.

Compliments of

Ethel Damon

Soda . . . Cosmetics . . . Candy . . . Sundries

COCHITUATE, MASS.

COCHITUATE GREENHOUSES

Wedding Bouquets
Corsages
Cut Flowers
Potted Plants
Funeral Designs

COCHITUATE MONUMENT CO.

Monuments
Markers
Lettering
Cleaning
Colonial Slate Tablets

NELSONS'

FULLER ROAD, OFF WEST PLAIN STREET

Tel. Natick 2058

PERSONALIZED PORTRAITS

and it's all done with

LIGHTS!

There's magic in lights . . . add a light here, place a spotlight there, and your portrait takes on the appearance of real form and individuality.

Your Vantine photographer knows how lighting effects can be best used. . . . How easily they can reflect your personality.

Your Vantine photographer knows best how to secure the sharply etched photograph your engraver desires of the important senior year. . . . The victories of the athletic teams. . . . The brilliance of social occasions. . . . The Prom . . . The plays. . . . The debates. . . . The expression of everyday life on the campus.

That personalized portraits by Vantine are important is attested to by the fact that over 300 schools and colleges repeatedly entrust their photographic work to Vantine.

WARREN KAY VANTINE STUDIO

132 Boylston Street

BOSTON, MASS.

FRITZ CLEANSER

DRY CLEANING
TAILORING
HATS BLOCKED

DYEING
RUG SHAMPOOING
LAUNDERING

NEW RUGS

Fur Storage... Friendly Service

Tel. Natick 3169-W
COCHITUATE, MASS.

Compliments of a Friend

Appreciation

We thank all those who have helped us in any way with the production of this Yearbook.